WEATHER FORECAST

Victoria and Vicinity—Light to moderate winds; generally fair; stationary or higher temperature.

Vancouver and Vicinity—Light to moderate winds; generally fair; stationary or higher temperature.

# The Daily Colonist.

(ESTABLISHED 1858)

COLONIST TELEPHONES

Advertising ..... Empire 4114
Business Office ..... Empire 4114
Circulation ..... Garden 1812
Job Printing ..... Garden 5241
Editorial Rooms ..... Empire 4111
Social Editors ..... Empire 3311

NO. 46—SEVENTY-FOURTH YEAR | VICTORIA, BRITISH COLUMBIA, WEDNESDAY, FEBRUARY 3, 1932 | SIXTEEN PAGES

## HUNDREDS OF DEAD IN RUINS OF CITY OF SANTIAGO, CUBA

### Reports Place Casualties From Two Earthquake Shocks at 1,500—Third of Town Demolished—Houses Collapse as Ground Shakes—Relief Being Rushed From Havana

SANTIAGO, Cuba, Feb. 3.—One-third of Santiago is in ruins and 1,500 persons are dead amid the debris of their homes as a result of two earthquakes that rocked the city late last night and early this morning.

The first shock came at 4:30 on Tuesday afternoon. The second, and disastrous quake, struck the sleeping city at 1:15 a.m. today. Buildings collapsed as if made of cardboard, crushing whole families. The power plant was put out of commission, plunging the city into darkness. Only the flames that burst at several places from the ruins served to light the dense blackness of the night, as frightened survivors fled wildly for the open fields and outskirts of the city to escape from toppling buildings.

**RESCUE SQUADS FORMED**

The cries of the injured and dying filled the air. Rescue squads were hastily formed, and ambulances hastened through the debris-filled streets carrying injured to emergency dressing stations hastily arranged.

In one ruin the bodies of fourteen persons were found. They had descended from their sleeping quarters to the ground floor for the night, following the first quake, but had been buried beneath the masonry of the structure when it crumpled at the second shock.

**MANY BUILDINGS WRECKED**

Santiago is a city of 70,000 inhabitants, and an early estimate placed damage to one-third of the buildings, while more than 500 structures had totally collapsed.

It will be many hours before a correct toll of the dead and proper approximation of damage can be compiled.

Medical supplies and doctors are being sent here from Havana and other centres, to which word of the catastrophe was flashed.

Santiago is claimed to be the oldest city in the Western hemisphere.

Continued on Page 2, Column 5

## INDIAN GOV'T UPHELD IN VOTE OF CENSURE

NEW DELHI, India, Feb. 2 (AP).—The Government today won a decisive victory in the Legislative Assembly when an opposition resolution of censure was defeated by a vote of 62 to 44.

The resolution condemned Mahatma Gandhi's internment and the arrest of Sen Gupta, another Indian leader. It also expressed disapproval of the treatment of women in the campaign against civil disobedience.

## TO ASSEMBLE IN MID-JULY

### Agenda for Imperial Conference at Ottawa to Be Considered Next

OTTAWA, Feb. 2 (CP).—Monday, July 18, is the day for the opening of the Imperial Economic Conference at Ottawa, it was intimated by highest authority tonight.

Great Britain, the Irish Free State, Australia, New Zealand, South Africa, Newfoundland and India will send delegates to the conference in the Canadian capital. For some time the question of the date has been the subject of communication by cable with the various parts of the Empire.

The question of the agenda is now expected to be considered. This matter, likewise, will be dealt with by cable communication with the different countries.

**MAY LAST SIX WEEKS**

In the past, Imperial conferences have occupied from four to eight weeks. The coming conference will probably last from four to six weeks.

Intra-Imperial preference will be the dominating note of the conference; and the general expectation is that from the conference will come arrangements between the different parts of the Empire carrying out this principle.

## *Former Provincial Inspector Arrested*

TORONTO, Feb. 2 (CP).—Everett Rae, former inspector of provincial police at Kitchener, Ont., who disappeared last May, was arrested in Philadelphia yesterday. He is charged with theft of $1,500, said to have been fines paid for breaches of the Ontario Liquor Control Act.

## Woman Plans Daring Flight to Seek Ship Lost in Arctic Floes

### Will Leave Wenatchee for Point Barrow, Friday, With Northland Aviator—Hopes to Find Ss. Baychimo—May Fly Over Pole

(In the following story Mrs. Edna Christofferson, forty-six-year-old aviatrix who is about to start on a flight which may take her to the North Pole, gives her reactions over the prospects of the flight and asserts her belief that women flyers may find encouragement in her project.)

By MRS. EDNA CHRISTOFFERSON

(Copyright, 1932, by the North American Newspapar Alliance, Inc.)

PORTLAND, Feb. 2.—Dreams do come true. When I first flew in an airplane, back in 1911, sitting on the leading edge of a lower wing of bamboo biplane flown by my husband, Silas Christofferson, I dreamed of flying to Alaska, and now it has all come true.

On Friday, February 5, I will leave with William R. Graham, on the 2,900-mile flight from Wenatchee to Point Barrow, and from there to search for the abandoned steamship Baychimo, loaded with more than $1,000,000 in furs.

This is more exciting than the first ride when the wind whipped us around the sky and I almost clutched through a wooden strut.

**NO TROUBLE EXPECTED**

So well has our ship been built and equipped, and so experienced is Mr. Graham in snow and cold weather flying that we expect no trouble on the long hops to the North and the flights in the brightest hours of the twilight out over the Bering Sea.

My forty-six years don't mean anything to me.

This is not a lark. I hope to prove that women can fly up there as well as men, and I hope that other women interested in aviation will draw some small part of encouragement from anything that I do.

On the eve of my great adventure I can see only success.

Lonely wastes and cold, mountains and storms, are not frightening, for we have prepared for them.

**MAY FLY OVER POLE**

Wesmay fly over the North Pole. That's not really so difficult as it was.

Who would hesitate with the prospect of this adventure ahead?

I am fit and I expect to take my part in the hardships and work. If I were not qualified I would not go.

Captain Sir Hubert Wilkins told me that the plane and the equipment were vastly superior to that with which he and Ben Eielsen flew over the North Pole to Spitzbergen. His estimate is encouraging.

## ANOTHER GANDHI IS UNDER ARREST

### Youngest Son of Mahatma Follows Father and Other Relatives to Prison

NEW DELHI, Feb. 2 (AP).—Devi Das Gandhi, youngest son of the Mahatma Gandhi, was arrested at a railway station today while en route to the frontier.

A warrant for the arrest of Devi Das has been out for some time. He accompanied the Mahatma to London for the recent round table conference.

Arrest of Devi Das Gandhi marks the fourth detention of a member of the Indian leader's family since the institution of his latest disobedience campaign. Besides the Mahatma, his wife and his eldest son previously had been arrested.

BOMBAY, Feb. 2 (AP).—Two persons have been killed and twenty wounded by bullets and 360 injured by lattish since Mahatma Gandhi declared a nonviolent war on the Government a month ago.

Police have arrested 647 persons, many of whom were sentenced to two years' hard labor.

**HAS 144,349 VOTERS**

SEATTLE, Feb. 2 (AP).—An all-time voters' registration record was established here tonight when books closed for the year with 144,349 signatures. The previous record was 143,274, established in 1928, presidential election year.

### Is Mentioned for Senate Leader

RT. HON. A. E. MEIGHEN
Former Premier, who, it is reported, will be named Senator and become Government leader in the Upper Chamber.

## *Four Named As Senate Appointees*

OTTAWA, Feb. 2 (CP).—Reports in the Capital tonight are that Rt. Hon. Arthur Meighen, Toronto, former Conservative Prime Minister; W. H. Denis, Halifax newspaper proprietor; Dr. J. McDonald, former Conservative member for Richmond-Cape Breton West, and Hon. C. C. Ballentine, Montreal, former Conservative Minister of Marine and Fisheries in the Borden administration, will be appointed members of the Senate.

## *Liquid Explodes And Four Killed*

BECKLEY, W. Va., Feb. 2 (AP).—Four persons were killed today when a can of liquid found in the yard of their home at Stanaford, near here, exploded as a member of the family tried to force it open with a kitchen knife.

## *Commons Hears British Position In East Defined*

### Sir John Simon Explains Proposals for Cessation of Hostilities in China—Opposition Leader Refers to Japanese Government as Engaging in Piece of International Piracy

SHANGHAI, Feb. 3 (AP).—Nanking dispatches said today the Chinese Foreign Office had accepted all points in the United States proposal for peace at Shanghai in a reply to the American note.

TOKIO, Feb. 3 (AP).—A Foreign Office spokesman indicated today that the first four proposals in the Anglo-American peace plan for China and Japan probably would be acceptable to Japan, but said the fifth was "absolutely unacceptable."

LONDON, Feb. 2 (CP).—A crowded House of Commons had an opening hour full of matters of extreme moment when it reassembled today after a six weeks' recess. Topping all other matters was the situation in the Far East. Sir John Simon, Secretary of State for Foreign Affairs, outlined the British position in a statement duplicated by Rt. Hon. J. H. Thomas, Secretary for the Dominions, before the extraordinary meeting of the League Council at Geneva.

The points of the proposals jointly made by Great Britain and the United States to the Governments of China and Japan were outlined by Sir John Simon as follows:

(1) Cessation of all acts of violence on both sides forthwith, on the following terms:

(2) No further mobilization or preparation whatever for any further hostilities.

(3) Withdrawal of Chinese and Japanese combatants from all points of mutual contact in the Shanghai area.

(4) Protection of the International Settlement by a neutral zone to be policed by neutrals, and arrangements to be set up by the consuls-general on the spot.

(5) Upon acceptance of these conditions, prompt advances to be made by negotiations to settle all outstanding controversies in the spirit of the Pact of Paris and the resolution of the League of Nations of December 8 without prior demand or reservation, and with the aid of neutral observers or participants.

**EXPLAINS PROPOSALS**

Sir John explained that Britain, the United States, France and Italy had joined in presenting these proposals to Tokio and Nanking today.

From many parts of the House cheers expressed satisfaction at the information vouchsafed by the Foreign Secretary, but the House was not unanimous. Rt. Hon. George Lansbury, Leader of the Labor Party, rose to ask the Prime Minister to grant the opportunity for further discussion on the matter.

Prime Minister MacDonald rose quickly and said: "At this moment it would be most inopportune to have a debate which might do infinite harm and could not possibly do any good."

The grey-haired Opposition Leader, amidst signs of restiveness in the general body of the House, again rose.

"The world ought to recognize,"

Continued on Page 2, Column 4

## PREMIER RESTS UNDER ORDERS

### Fresh Attack Leads to Passing Concern, but No Cause for Anxiety

After a disturbed night, with a physician and specialist present for most of the period, Premier Tolmie was reported resting easier yesterday afternoon. Epistaxis, which has continued intermittently for more than ten days, started afresh on Monday evening and has weakened the Premier, who has been completely isolated from callers and all business affairs.

Telephones at the Tolmie residence had to be disconnected yesterday to end continuous calls from kind inquirers. The Premier has lost considerable blood from the recurrence of the trouble and must be kept quiet.

Premier Tolmie is under the orders of his physicians to remain in bed and to give himself over to complete rest and quiet for the next few days. There is no immediate cause for alarm, as the Premier's condition is otherwise sound, members of the Government were advised.

## AUSTRALIA WILL MEET PAYMENTS

### Commonwealth Government to Pay Bond Interest Defaulted by New South Wales

MELBOURNE, Australia, Feb. 2 (CP).—Interest payments on bonds of the State of New South Wales, due in London and New York, will be met by the Commonwealth Government, Prime Minister Joseph A. Lyons stated today. In turn, the Commonwealth Government will take measures to recover the amount from the State Government.

"In the ultimate resort the Commonwealth is responsible for the interest, which New South Wales has defaulted," the Prime Minister said in reference to the State Government's decision to suspend interest payments. There was also a report from Sydney today that the state is seeking a year's suspension of the payments.

## *Royal City Man Killed By Interurban Train*

NEW WESTMINSTER, Feb. 2.—B. F. Symmes, Alberta Street, struck down by a Vancouver-bound interurban train, died shortly after admission to Royal Columbian Hospital at 7 o'clock tonight.

Mr. Symmes, an elderly man and almost deaf, was crossing Columbia Street at the Sherbrooke Street intersection, when he walked into the path of the train.

## *Swiss Frontier Closed to Radek*

BERNE, Switzerland, Feb. 2 (AP).—The Havas Agency today confirmed that the Swiss Minister in Berlin had refused to grant a passport visa to Karl B. Radek, foreign editor of the Soviet Government's official newspaper Izvestia.

The reason assigned was "the Swiss frontier is closed to the Bolshevik leader because of his political activities."

## *Students Delegation to Interview Governors*

### Seek Information on Effect of Proposed Cut of Government Grant—Progress Reported in Publicity Campaign for Support

VANCOUVER, Feb. 2.—A special meeting of the board of governors of the University of British Columbia will be held on Friday, when a student delegation will seek definite information on the effect the proposed cut in the Provincial Government grant will have on the affairs of the institution. Headed by Earl Vance, president of Alma Mater Society, the delegation will include representatives of the students' publicity committee, the publications board and alumni.

Student leaders report progress in their publicity campaign launched last week by a special committee under Kenneth Martin. No attempt is being made to raise money directly, and no demonstrations will be permitted, say managers of the campaign. Efforts are being made to enlist support of the university by advertising its value throughout the province.

**PUBLICITY CAMPAIGN**

More than 5,000 letters will be mailed to prominent citizens. Radio programmes may be used later. Alumni Association is lending support and will circulate a petition, following the publicity campaign. William Murphy, president of Alumni Association, is in charge of the committee of graduates, including Bert Wales, Lyle Atkinson, Mrs. K. Lawrence, Miss Beth Abernethy and Miss Helen Crawford.

At a meeting of Arts '34, Monday, members endorsed the campaign and agreed to help finance it. A committee of volunteered to assist in active work.

# JAPANESE ARTILLERY ROARS AS SHANGHAI BATTLE IS RENEWED

## CHINESE TO RAISE FUND

### Victoria Colony Pledged to Contribute $20,000 for Defence

Chinese of Victoria have agreed to raise $20,000 as a contribution towards defending their native country from Japanese aggression. This, it was announced yesterday, was to be an immediate donation, to be followed, if necessary, by further sums.

Action by the Chinese here, it was stated, is being duplicated by other communities throughout Canada.

**FINANCIAL AID**

Chinatown has been following every move in the situation in the Far East, and conferences of leading Chinese have been frequent. At a meeting Monday night, which was representative of the various interests in the community, it was decided that the most effective aid that could be given to China at the present juncture would be through the medium of financial contributions. The money will be forwarded to the Chinese Government, it was stated, for use in maintaining the integrity of the Republic's sovereignty.

**NO ENLISTMENTS**

There is no talk, at the moment, in the Chinese quarter of sending men to fight against the Japanese. One community leader expressed the opinion that China had sufficient available man-power, but was in need of finances to maintain defensive operations against Japan, and therefore the local Chinese would display their patriotism best by making contributions to the fund for that purpose.

It was intimated that not only Chinese resident in Canada, but in colonies throughout the United States as well would take similar action.

## THRONE SPEECH BEING PREPARED

### Legislative Programme at Ottawa Expected to Be Comparatively Light

OTTAWA, Feb. 2 (CP).—The Speech from the Throne, it is understood, was under consideration of the Cabinet Council late today. Drafting of the speech, it is learned, was one of the chief matters occupying the attention of members of the Government.

From indications, the legislative programme will be comparatively light. The opening of negotiations between Canada and the United States for the carrying out of the St. Lawrence waterway project will probably be mentioned. Signs portend a treaty will be completed for submission to the Canadian Parliament and the United States Congress in about two months' time.

The Beauharnois project was another matter discussed at today's sitting. It is understood little doubt exists but that the Dominion intends to take over the canal and vest it in the Crown. The company, it is intimated, will be given the right to its power house and those works necessary to its operation as a hydro-electric enterprise.

### Will Probably Take New Post Today

HON. E. N. RHODES
Minister of Fisheries, will probably be sworn in today as Minister of Finance. Prime Minister R. B. Bennett, it is understood, will relinquish the administration of the finance portfolio some time during the day. On assuming the duties of Minister of Finance, Mr. Rhodes will continue for the present to administer the Department of Fisheries.

## LARGE OPENING FOR B.C. SEEDS

### Growers of Province Have Chance to Share in $10,000,000 Market

British Columbia's promising flower and vegetable seed industry was under review at the Legislative Buildings yesterday, when a committee of experts met to discuss formation of definite plans to expand the percentage of Canadian sales for the British Columbia product this year and next. Excluding grains worth $3,000,000, flower and vegetable seeds to the extent of $110,000 are raised annually in the province.

The value of the Canadian market for these lines is not less than $10,000,000, much of which is met by importation. Provincial officials believe there is great room for expansion of the seed industry in British Columbia, and that definite plans should be adhered to, to capture a larger share of the Canadian domestic trade. At present the province is supplying approximately one-fifth of the market that could be held by its seed and flower seeds, it is estimated.

**PRELIMINARY PLANS**

At a meeting called to consider what steps could be taken to bring about expansion in the industry, by suggesting definite production levels, to prepare for both internal and wider Dominion sales in the year following, preliminary consideration was given to the question yesterday.

The meeting was attended by Gordon M. Stewart, Dominion seed inspector for the West, from Calgary; A. McMeans, Dominion seed inspector for British Columbia; Dr. Gordon G. Moe, professor of agronomy at the University of British Columbia, and W. H. Robertson, Cecil Tice, James Travis and Wallace W. Duncan, for the Provincial Department of Agriculture.

## SAYS "GHOSTS" CAUSED KILLING

### Man Charged With Murder on Manitoba Farm Taken After Intensive Hunt

WINNIPEG, Feb. 2 (CP).—Acting on the command of "ghosts," Tom Hrechkozie killed Martin Sitar, his wife and five children at Elma last Friday, according to confessions provincial police said he made to police here tonight.

Arrested today at Contour, twelve miles from the scene of the crime, Hrechkozie was brought to Winnipeg and made his statement in response to questioning at provincial police headquarters.

Object of an intensive manhunt through the southeastern section of the province, Hrechkozie's capture and confession today are believed by police to have solved the most brutal wholesale murder in Manitoba's history. The man is held for the present on only one charge, that of murdering Martin Sitar.

## *Police in India Injured by Bomb*

LUCKNOW, Feb. 2 (AP).—Four sub-inspectors and two head constables were injured here today in the explosion of a bomb thrown at them outside the public market in the city's busiest centre.

**WILL MOVE ADDRESS**

OTTAWA, Feb. 2.—Charles Bourgeois, successful Conservative candidate in the Three Rivers-St. Maurice, Que. by-election held late last Summer, will move the address in reply to the speech from the throne, it was learned today.

### Warships Attack Woosung Forts and Land Further Forces—Machine Guns Spray Bullets Over Decimated Chapei District as Chinese Reinforcements Arrive

## *Nanking Under Martial Law; Temporary Truce Arranged*

(Copyright, 1932, by the Associated Press)

SHANGHAI, Feb. 3.—Guns of China and Japan burst out in a new artillery duel today, the second in Shanghai within twenty-four hours, while Japanese lines were reinforced in expectation that a big Chinese push was about to be launched. Japanese bluejacket reinforcements were rushed into line in the Chinese Chapei section of Shanghai. Defences along the Shanghai-Woosung Railroad were strengthened. The reinforcements were moved during a lull between the firing today and a long artillery duel Tuesday, in which neither side appeared to have profited to any great extent.

Japanese officers declared the purpose of the Chinese during the bombardment was to reduce the Japanese strongholds within the Chapei section. About 450 men were moved in from the warships in the Whangpoo, bringing the total Japanese strength to approximately 5,000.

**BRITISH BATTALION LANDS**

A battalion of British troops arrived on the cruiser Berwick and were landed on the Bund of the International Settlement.

The United States cruiser Houston, flagship of the Asiatic Fleet, arrived today with 300 marines to protect the Foreign Settlement.

The Navy Office revealed that the Houston had been warned to stay below the Woosung forts to keep out of range of Japanese warships attacking the forts. Arrangements previously had been made for the ship to anchor in midstream in the Whangpoo River and land the marines who were aboard her.

Frantic thousands of Chinese refugees appeared again at dawn today. They crushed along the waterfront from the garden bridge southward along the settlement side of the Whangpoo for miles, all waiting an opportunity to cross the river into what they hoped was safer Chinese territory.

**POSITIONS STRENGTHENED**

Japanese strengthened their positions in the Hongkew area during the night, set up more machine-gun nests and sent heavier patrols around the Japanese consulate. There was a grim note as a squad of Japanese bluejackets blew a last salute on their bugles for a number of dead comrades who were being loaded on a warship.

A Chinese shell splashed into the Whangpoo close to a cluster of Japanese warships off the northern extremity of the Bund, near the Japanese consulate. Japanese bombing planes watched the bombardment below through a lifting fog, but themselves sent down no bombs.

**CHAPEI IN FLAMES**

A new fire broke out in Chapei.

The heavy artillery firing caused Chinese in Chapei to move toward the defence lines along the northwest boundaries of the international settlement in greater numbers. Defences were thereupon strengthened along the south bank of Soochow Creek and additional machine guns brought up. Three corps of Shanghai volunteers in armored cars also

Continued on Page 2, Column 3

## MUST UNDERGO EYE OPERATION

### British Premier Forced to Rest as Result of Heavy Strain

By NEGLEY FARSON

LONDON, Feb. 2 (CDN).—Prime Minister Ramsay MacDonald will undergo an operation on the left eye tomorrow due to a slight progressive diminution of sight owing to overstrain. Expectations are that he will require at least two weeks for convalescence in a nursing home afterwards.

Mr. MacDonald's trip to Geneva for the disarmament conference, therefore, is temporarily called off. Physicians attending the Prime Minister stress the fact that his health otherwise is excellent. His operation cannot be called a major one, since it is purely local, but it will require a rest during his recuperation.

**UNDER GREAT STRAIN**

The Prime Minister has been carrying a colossal amount of work on his shoulders lately, often working twenty hours a day.

Sir John Simon, British Foreign Minister, is also recovering from a bout with influenza and is unlikely to go to Geneva—especially with the Shanghai situation so tense—and it is not known yet who will make the speech Mr. MacDonald was scheduled to give at Geneva next Monday.

The two oculists operating on the Prime Minister's eye are W. S. Duke-Elder and John Henry Parsons, in co-operation with Sir Thomas Holder, Mr. MacDonald's physician.

Mr. MacDonald's absence from the House of Commons at this juncture will be keenly felt, especially at the forthcoming tariff debate, where his personal influence has been looked to, to reconcile the Conservative and Free Trade members of his Cabinet on a difference of viewpoints on the proposed 10 per cent revenue tariff.

## *Scene Dramatic As Delegates Sit To Discuss Peace*

### British Secretary Makes Announcement to League Council of Government's Move to End Present Impossible Situation in Far East

GENEVA, Feb. 2 (CP).—Unexpected drama swept today across the international scene as delegates of the world's great nations gathered to discuss disarmament were suddenly summoned to learn of Anglo-American co-operation to restore peace in the Far East.

They heard of the movement of warships and the transfer of armed troops to the scene of conflict in the vicinity of Shanghai, China, where forces of Japanese and Chinese are engaged in hostilities. "The British Government feels that it is impossible for the present situation to continue," Rt. Hon. J. H. Thomas, British Secretary for the Dominions, who heads his country's delegation, told the Council of the League.

**WELCOME ANNOUNCEMENT**

After long and unsuccessful negotiations by the Council the announcement came with especial force. Italy and France supported it. The Japanese said they welcomed it. Andre Tardieu, French Minister of War and acting chairman of the Council, added that it had the moral support of the League.

After the meeting of the League Council the opening of the Disarmament Conference itself seemed lacking in dramatic appeal and as one glanced over the great gathering of representatives of sixty nations the magnitude of the task before the meeting became obvious.

"Here," said Rt. Hon. Arthur Henderson, former British Foreign Secretary, who is president of the conference, "are the chosen representatives of 1,700,000,000 people." Mr.

Continued on Page 2, Column 3

## WOMAN RESISTS ARMED BANDITS

### Two Escape With Weekly Payroll of Vancouver Firm—Stenographer Injured

VANCOUVER, Feb. 2 (CP).—Two youthful bandits late this afternoon held up Miss Edna Webster, stenographer in the employ of the Vancouver Dry Goods Company, Water Street, robbed her of $646, the weekly payroll of the company, and escaped.

Miss Webster, returning from the bank with the money in an envelope, was accosted by a young man armed with a revolver, on the stairway leading to the firm's premises, while his companion waited in a car across the street.

The bandit attempted to snatch the envelope, but when Miss Webster clung to it he struck her on the head with the butt of the gun, inflicting a nasty cut on his victim's head. Grabbing the money package, the robber dashed across the street, jumped into the waiting car, and disappeared.

# WAR FLYER TO BOMB LAIR OF MAD TRAPPER

## Plane to Join Police Posse in Attempt to Capture Murderer

## R.C.M.P. INSPECTOR WILL DIRECT ATTACK

EDMONTON, Feb. 2 (CP).—A war hero of the air is to join Canada's mounted police on a spectacular attempt to capture the mad murderer of a "Mountie" in the Barrens of the Arctic Circle. Captain "Wop" May, noted Northland flyer, is to drop dynamite bombs on the lair from which Albert Johnson, crazed trapper, has resisted arrest by a police posse.

Ammunition and provisions for the force which has been seeking the hermit of Rat River since he shot to death Constable E. Millen last Saturday, will be rushed immediately to McMurray, end-of-steel, 240 miles north of Edmonton. Pilot C. H. "Punch" Dickins, one of the ablest of Barren Land airmen, will hop off for the North tomorrow morning.

**TO LEAVE FRIDAY**

From McMurray, Captain May will fly in his own plane with the transferred supplies, leaving probably Friday, if Dickins arrives on schedule. His flight to Aklavik, about sixty miles south of Canada's Arctic shore, will take him about 1,500 miles along the wandering course of the mighty Mackenzie River, by way of Ports Resolution, Simpson and Norman.

Inspector E. A. Eames, of "G" Division, Royal Canadian Mounted Police Arctic Patrol, will direct the bombing, according to official word given out here today. Dynamite bombs, already used in a vain attempt to rout Johnson from the snowbound cabin from which he later vanished, will be fashioned at Aklavik for the aerial attack.

**SUMMONED BY RADIO**

The trapper army, summoned from the area surrounding Aklavik by a radio appeal, is gathering for a concerted attack on the little stronghold where Johnson is now believed trapped by three guarding mounted policemen. It was in a rush by police of the semi-circular parapet that Constable Millen dropped fatally wounded by the gun of the bush-crazed trapper.

NO REDUCTION IN QUALITY WITH LOWER PRICED

**Dentistry**

Only the price is less . . . the highest standard of workmanship and materials is maintained.

Come in and let us give you an estimate on your dental work. You will be amazed at the new low cost.

DR. GORDON LEDINGHAM
DR. E. S. TAIT
E 1815 707 YATES ST. Open Evenings

**Myrurgia Toiletries**

A new series of Spanish Toilet Luxuries, including Face Powder, Face and Bath Soap, Shampoo Powders and Toilet Water.

Myrurgia Perfume in many attractive and fascinating odors.

THE OWL DRUG CO., LTD.
Campbell Building Fort and Douglas — Prescription Specialists — W. H. Bland, Mgr. G 4261 2112

68th Annual Report
of
The Huron & Erie Mortgage Corporation
Presented in its customary understandable form
31st December, 1931

**The Huron & Erie owns:**

[ Assets ]

| | |
|---|---|
| Government and other high grade bonds and debentures | $ 3,966,239.00 |
| First Mortgage investments including interest due and accrued (Spread over 6 provinces) | 38,086,766.67 |
| Huron & Erie buildings (seven cities) | 2,168,802.99 |
| Canada Trust Company Stock (Stock of a subsidiary company carried at below real value) | 1,560,485.00 |
| Loans on bonds | 98,730.00 |
| Real estate on hand— Farms $ 7,713.56; Cities (Ontario) 235,025.62 | 242,739.18 |
| The assets of the People's Loan and Savings Corporation held as security for the amount still owing to The Huron & Erie | 1,100,646.76 |
| Cash at branches and in banks | 582,287.02 |
| | $ 47,806,696.62 |

**The Huron & Erie owes:**

[ Liabilities ]

| | |
|---|---|
| To savings depositors | $ 10,085,507.46 |
| To debenture investors | 29,735,578.74 |
| To shareholders for dividend payable Jan. 2, 1932 | 100,000.00 |
| | $ 39,921,086.20 |

**Surplus Security**

| | |
|---|---|
| If from what we own | $ 47,806,696.62 |
| —you deduct the amount we owe | 39,921,086.20 |
| —it is clear that The Huron & Erie can repay to depositors and debenture owners every dollar of their money and still have a surplus of | $ 7,885,610.42 |

**The latter amount represents additional security for depositors and debenture owners all of whom have FIRST claim upon every dollar of the Corporation's assets.**

The foregoing presentation clearly indicates the position of this Corporation at the conclusion of its 68th year of successful operation.

This long and honourable record amply justifies the unhesitating confidence placed in this institution by the Canadian people.

The Huron & Erie
MORTGAGE CORPORATION
"Older than the Dominion of Canada"
Branches in Five Provinces
616 View Steet, Victoria
H. B. Hunter, Manager

T. G. Meredith, K.C., Chairman of the Board
Hume Cronyn, President — M. Aylsworth, General Manager
Maj.-Gen. Hon. S. C. Mewburn, K.C., C.M.G., Vice-President

**Batchelor's**
**Cash and Carry**

PEOPLE'S CASH
POPULAR CASH
SELF SERVICE
THREE STORES
YATES ST. G 5931
DOUGLAS ST. E 2431
DOUGLAS ST.

**Wednesday Morning Snaps**

Nabob Tea, per lb. 42c | Nabob Coffee, per lb. 39c
Roman Meal, per pkt. 30¢
Quaker Oats, per pkt. 18c | All-Bran, per pkt. 19c
Hedlund's Quick Dinners 20¢
Mac's Best Tomatoes, large tins, 2 for 19¢
Bird's Custard Powder, per tin 32¢
Crosse & Blackwell's Vinegar, quart bottle 25¢
Aunt Jemima Pancake Flour, per pkt. 15¢
Empress Gooseberry or Blackberry Jam, 4-lb. tin 43c

# Now Centre of International Storm

An Aerial View of Shanghai, Now Under Martial Law as a Measure of Protection Made Necessary by the Bombardment and Assault on the Native City by Japanese Armed Forces.

## SCENE DRAMATIC AS DELEGATES SIT TO DISCUSS PEACE

Continued from Page 1

Henderson was officially opening the conference. "The world wants disarmament," he proceeded. "I refuse to contemplate even the possibility of failure. For, if we fail, no one can foretell the evil consequences that might ensue. But of this we may be certain; the world would again be in danger of falling back into the perilous competition of rapidly expanding armaments."

**A TRAGIC FACT**

"We feel bound to refer to the tragic fact," he said, "that at the very moment this conference, whose purpose is to promote peace, begins its work, we are confronted with such a situation of extreme gravity as that which now exists in the Far East.

"It is imperative that all signatories of the covenant of the League of Nations and the Kellogg-Briand pact make it their business to insure strict observance of these two great safeguards against acts of violence and war."

As he opened the proceedings in formal fashion and in the absence of any demonstration, he called upon the delegates to "seize this opportunity—while it is still ours—to lead the people of the world one more step toward the high table land of peace and co-operation."

**THREE OBJECTIVES**

The chairman held out three big objectives.

1. A collective agreement on a practical programme for substantial reduction and limitation of armaments.

2. A determination that no armaments may be maintained outside the scope of the agreement.

3. Plans for similar conferences in the future at reasonably short intervals of time.

## JAPANESE ARTILLERY ROARS AS SHANGHAI BATTLE IS RENEWED

Continued from Page 1

went into the sector.

During the artillery duel yesterday shells from a Japanese mortar fell near British volunteer unit's within the international settlement. No casualties were reported.

**RAIN OF SHELLS**

Japanese eighteen-pound guns poured a rain of shells on Chapei during yesterday afternoon.

The Japanese began to mobilize a force of about 2,000 bluejackets, and it was expected the bombardment would be followed by an attack, but no advance materialized. At 6:30 p.m., the Japanese put their heavy pieces into action, drowning out the noise of machine guns and lighter artillery, and the trench mortars of the Chinese.

When the firing died down the only Chinese gun heard from was a lone trench mortar with a range of about 2,000 yards.

Six Japanese destroyers bombed the Woosung forts, at the mouth of the Whangpoo River, sixteen miles from the city, while Japanese bluejackets ashore fought Chinese troops from the borders of the international settlement into the Chapei Chinese quarters of Shanghai, along the north bank of the river.

Japanese machine gunners swept the streets along the northern boundaries of their Hongkew section in a drive against Chinese snipers.

The Japanese consul-general informed the American and British consuls-general that Japanese forces were occupying Woosung.

**UNDER MARTIAL LAW**

NANKING, Feb. 3 (AP).—Chinese and Japanese officials agreed today that neither side would resort to further hostilities at Nanking "unless provoked."

The agreement was reached at a conference of Chinese Foreign Office and military authorities and Japanese consular and naval officials on a Japanese warship.

Martial law was declared and the commander of the Nanking garrison ordered troops and police to make a special effort to protect foreigners.

**MOVE TO HARBIN**

CHANGCHUN, Manchuria, Feb. 2 (AP).—General Jiro Tamon, the bespectacled and professorial little leader who captured Taitsihar and Kowpangtze, moved his veteran troops from Changchun today toward Harbin.

The troop movement was started in a blinding snowstorm, with the temperature 30 degrees below zero. Despite the cold and storm 2,000 Japanese residents cheered the departing soldiers.

General Tamon's objective is to drive the Chinese forces of General Ting Chao out of Harbin.

**FRANCE SENDS TROOPS**

PARIS, Feb. 2 (AP).—A battalion of French troops has been ordered from Hapiphong, French Indo-China, it was officially announced today.

They will make the journey on the cruiser Waldeck-Rousseau. France now has ten ships of war in Chinese waters or on the way there. In addition to the Waldeck-Rousseau, five river gunboats and four patrol boats are at Chinese ports. The gunboats Balny and Francis Garnier have been ordered to Nanking from their positions in the Yangtze.

**PORTUGAL SENDS SHIP**

LISBON, Feb. 2 (AP).—The Admiralty today ordered the cruiser Adamastor to proceed from Macao, seaport dependency of Portugal in China, to Shanghai.

The Government instructed the Portuguese consul at Shanghai to offer an asylum to Portuguese nationals in the international settlement and to afford them whatever protection was needed.

Can Be Obtained at All Good Drug Stores
Special Agents
VANCOUVER DRUG COMPANY'S EIGHTEEN STORES

## *Association May Sponsor Players*

An exceptionally large attendance was recorded at the regular meeting of the Sir James Douglas Parent-Teacher Association, held last night in the school auditorium. Many new members were introduced into the organization, and during the meeting a communication was read from Mrs. Nixon, leader of the Fairfield Players' Club, asking the association to sponsor a play. A committee was appointed to consider the proposal. The members adjourned to take part in a card party. At the close of the evening, refreshments were served by the ladies of the association.

The winners of the card tournament were: Bridge, ladies, Mrs. Rawlinson; consolation, Mrs. Hudson; gentlemen, Captain Fairweather; consolation, Mr. Patrick. Court whist: ladies, Mrs. Marion; consolation, Mrs. Cameron; gentlemen, Mr. Crockford; consolation, Mr. Marion.

## COMMONS HEARS BRITISH POSITION IN EAST DEFINED

Continued from Page 1

Mr. Lansbury said, "the Japanese Government has been engaged in a piece of international piracy."

**A FRIENDLY POWER"**

Loud cries of "Withdraw" came from the Conservative benches. Captain the Rt. Hon. E. A. Fitzroy, Speaker of the House, very calmly said, "The right honorable member must remember he is talking about a friendly Power."

The Speaker was disinclined to take Mr. Lansbury's outburst too seriously, and to those members who protested also implied there was no necessity for his authority to be supported by the House at large.

**PREMIER'S INTERJECTION**

There was an interjection from the Prime Minister that Mr. Lansbury himself had evidenced how useless would be a debate at the present time. Later, Mr. Lansbury submitted a motion of censure, which the Speaker rejected as not being sufficiently definite.

## *Vancouver Plant Damaged by Fire*

VANCOUVER, Feb. 2.—Fire which broke out in the Vulcan Engineering Works, Granville Island, late this afternoon, almost completely gutted the machine shop and storeroom of that company.

Four companies answered the call and the conflagration was under control in fifteen minutes, preventing it from spreading to other sections of the building.

"Dad, lend me your pocket knife."

"What for, son?"

"To carve my name on the dining-room table." — Sondagnisse-Strix, Stockholm.

## *War Risk Rates Are Increased*

SEATTLE, Feb. 2 (AP).—War risk insurance for the Far East, which has been 50c per $100, was quoted at $1.50 to Shanghai here today as transpacific steamship lines and exporters were advised of possible hazard for cargo destined to China.

The advance was announced by the Yangtze Insurance Association, Ltd. The rate to Dairen is still 50c. The Shanghai rate, however, covers fifteen days on shore after discharge.

Representatives here of the American Mail Line, Nippon Yusen Kaisha and Blue Funnel Line, said they were accepting cargo for all Chinese ports.

## HUNDREDS OF DEAD IN RUINS OF CITY OF SANTIAGO, CUBA

Continued from Page 1

It was constructed by the Spaniards, and was at one time a chief military post in the Western world for Spain. It continued as such until the Spanish-American War, when United States naval forces bombarded the fortifications and silenced the guns of Morro Castle.

In the past thirty years Santiago was modernized, and almost doubled in population, growing from approximately 40,000 at the beginning of the century to more than 70,000 at the census ten years ago. It is located on a beautiful harbor overlooking the Carribean Sea.

**GUANTANAMO SHAKEN**

HAVANA, Feb. 3.—Guantanamo also was shaken by the quake for fifteen minutes at about 1:25 a.m., and several buildings were damaged, but no one was killed.

Lights were put out and the city was in panic.

**HOSPITALS FILLED**

SANTIAGO, Feb. 3 (AP).— All lines of communication out of the city suffered, but two of the main cables were intact, enabling authorities to get in touch with Government officials at Havana.

Hospitals were filled with the injured and dying, it was learned in a hasty check-up. Facilities were limited, it was reported, and preparations were being made at dawn today for emergency hospitalization in parts of the city not affected by the quake.

The Santos Tomas section of the city, including many buildings of newer construction, was most damaged. Hundreds clad in scanty night clothing fled down the narrow, winding streets to the public parks scattered at intervals thorughout the ancient city.

The military was placed in control of Santiago within an hour after the early morning shock, and soldiers worked with hospital crews in an attempt to take care of those most seriously injured, as quickly as possible.

**REVOLUTION "CRASHES"**

GUAYAQUIL, Ecuador, Feb. 2 (AP).—The Government today announced that a revolutionary movement in the area of Tulcan, near the Colombian border, had "crashed" and that Tulcan had been recaptured by loyal troops.

"Bit bubbly, am I? Well, let me tell you—you'd be a bit bubbly if you 'ad to play a thing like this."

—The Humorist, London.

# DAY FOR EMPIRE FOOD IS PLANNED

**Nanaimo Council Asked for Co-operation—By-Laws Pass Final Readings at Meeting**

NANAIMO, Feb. 2.—At the regular meeting of the local council last evening, a letter received from the private secretary of Mrs. Fordham Johnson, wife of the Lieutenant Governor, addressed to the mayor was read, with which was enclosed a copy of a letter to her from Mrs. Amery, chairman of the Fellowship of the British Empire Exhibition, outlining a scheme by which on Empire Day food produced in the Empire only be used.

On motion, the matter will be referred to the Native Daughters' Association and the Imperial Daughters of the Empire who, after discussing the matter, may again refer it to the council.

**RESOLUTION ENDORSED**

A resolution from the township of Spallumcheen, which is to be placed before the special convention of the Union of Municipalities to be held in Victoria was endorsed. The resolution dealt with the amending of the Hospitals Act, exempting municipalities from paying the 70 cents per diem charge for returned soldier pensioners while under treatment at Tranquille Sanatorium.

By-law No. 502, empowering the council to borrow $90,000, was reconsidered and finally adopted after Alderman Cavalsky had informed the council that the bank had increased the rate of interest from 5½ to 5¾ per cent per annum.

**HIGH BANK RATE**

His Worship thought it was unfair of the bank to raise the rate of interest at this time. It seemed to him to be very unreasonable. Alderman Dixon suggested changing banks, but the feeling of the council was that all would be the same, and as they could not help themselves and they must have the money, the by-law was passed.

By-law No. 503, amending the streets traffic regulation By-law No. 477, 1930, passed its third reading. This by-law sets apart sections of several streets in the city for sleigh riding and coasting.

## *Search Continues Without Success*

LONDON, Feb. 2 (AP).—The disappearance of the British submarine M-2 off Portland Bill in the English Channel today officially became a mystery and tragedy of British submarine history.

Sir Bolton Eyres-Monsell, First Lord of the Admiralty, announced in the House of Commons today that search for the craft continues without success.

## WAGE NEGOTIATIONS BEING CONTINUED

MONTREAL, Feb. 2 (CP).—Other than the statement that "negotiations are still in progress," employees and employers were reticent today in regard to the situation in which the two Canadian railways and representatives of the running trades workers are discussing a proposed 10 per cent wage cut.

Informal exchanges took place between the railways and the general conference of district chairmen today, although no formal meetings were held.

## PUBLIC DEBT OF U.S. GREATLY INCREASED

WASHINGTON, Feb. 2 (AP).—An increase of $1,652,592,880 in the gross public debt during the twelve months ending January 31, 1932, was shown today in the monthly statement of the Treasury. The total debt is now $17,815,861,111. Since January 31, the Treasury has issued an additional $372,000,000 of Treasury certificates. Large decrease in the Government's revenue from taxes were the chief causes of the increase in the public debt.

**NOT YET CONSIDERED**

WELLINGTON, N.Z., Feb. 2 (CP).—Prime Minister G. W. Forbes, of New Zealand, today admitted the Cabinet had not yet considered the proposed trade treaty between Canada and New Zealand, recently negotiated at Honolulu. It will be definitely taken up by the Government before the special session of Parliament opening February 25, during which it is to be submitted for ratification.

**ABANDON EFFORTS**

POONA, India, Feb. 2 (AP).—Nationalist lawyers have abandoned efforts to obtain the release of Mahatma Gandhi on habeas corpus proceedings.

PASTEURIZED
--just as milk is Pasteurized
Chateau
CHEESE

## *Cancellation Of War Debts Gov't Policy*

LONDON, Feb. 2 (AP).—Chancellor of the Exchequer Neville Chamberlain again formally proclaimed in the House of Commons today Great Britain's policy of "a general cancellation of reparations and war debts" as soon as possible, in order permanently to settle debt problems.

"The policy of His Majesty's Government," the Chancellor said, "is that a comprehensive and permanent settlement of reparations must be reached as soon as possible. We believe that this aim can best be realized by means of a general cancellation of reparations and war debts."

## *Suffocated When Fire Burns Home*

OTTAWA, Feb. 2 (CP).—Alone in a flame and smoke-swept dwelling, William Clyde, eighty, met death early this morning. Trapped in the second story, Clyde had made his way from a bedroom into the hall, where his body was found by firemen. Death was due to suffocation. The house was badly damaged by the flames. Clyde lived alone.

## LIBERAL MINISTERS WILL NOT OBSTRUCT GOV'T TARIFF BILL

LONDON, Feb. 2 (CP).—The Parliamentary Liberal Party held a meeting in the House of Commons today and decided that Liberal ministers in the National Government will not participate in any obstructive opposition to the tariff bill when it comes before the House.

The Liberal members will express their views on the bill and vote against it, but will not identify themselves will all hostile amendments that may be brought forward, they decided.

## *Boundary Line To Be Ratified At Next Session*

OTTAWA, Feb. 2 (CP).—Ratification of a definite boundary line between Alberta and British Columbia will be sought from the Dominion at the session of Parliament to open Thursday. Hon. C. H. Cahan, Secretary of State, will introduce a bill ratifying the boundary selected by the two Provincial Governments.

When the two provinces were created, the boundary was defined as running along the tops of the mountain range separating them. Engineers now have marked a more definite line, which has been agreed to by the two provinces.

**Quarter Cab**
CO., LTD.
Lowest Rates, but the Best Service in Town
**Phone E 1197**

**New Vision for Old**

Millions of all ages are seeking this priceless treasure, and whatever your years, this is for you. Our illuminating message reveals to you your powers for revitalizing your eyes, renewing your vision and seeing naturally without glasses or optical aids of any kind.

Read the inspiring story of this marvelous scientific discovery, SENT FREE. Simply ask for your copy of "The Dawn of a New Age of Vision."

NEW HEALTH CLINIC
218-220 Central Building
Victoria, B.C.

Try Lydia E. Pinkham's Vegetable Compound

**Cried Herself to Sleep**

All worn out . . . splitting headaches make life hideous every month. She needs a tonic . . . Lydia E. Pinkham's Vegetable Compound relieves cramps.

## *Victoria Institute Will Hold Meeting*

The Victoria Women's Institute will hold the regular social at 303 Union Building on Friday afternoon at 2:30 o'clock. A demonstration of cutting and sewing fur from the skin to the finished article will be given, and there will be a guessing competition also. Tea hostesses will be Mrs. J. L. White, Mrs. Luxton, Mrs. E. S. Blair and Mrs. E. Bates.

**JANUARY GRAIN EXPORT**

VANCOUVER, Feb. 2 (CP).—The January grain export total was 11,140,673 bushels, according to the regular monthly report of the Vancouver Merchants' Exchange. The season's total has risen to 37,760,976 bushels. Last year at this time it was 40,172,034 bushels.

*Does Your Mirror Reflect Rough, Pimply Skin?*

THEN USE

**CUTICURA**

And Have A Clear Skin!

Anoint the affected parts with Cuticura Ointment. Wash off in a few minutes with Cuticura Soap and hot water and continue bathing. Pimples, rashes and nearly all forms of skin troubles yield to this treatment.

Soap 25c. Ointment 25c. and 50c. Talcum 25c. Canadian Depot: J. T. Wade Company, Ltd., Montreal.

*Specials at the*
**NEW ENGLAND MARKET**

SELECTED STEER BEEF

| | |
|---|---|
| Pot Roast Beef, per lb. | 10¢ |
| Boiling Beef, per lb. | 9¢ |
| Prime Ribs of Beef, per lb. | 16¢ |

QUALITY LOCAL LAMB

| | |
|---|---|
| Shoulder Lamb, per lb. | 12½¢ |
| Legs Local Lamb, per lb. | 25¢ |
| Lamb Chops, per lb. | 20¢ |
| Lamb Stew, per lb. | 10¢ |

CHOICE PORK

| | |
|---|---|
| Legs of Pork, per lb. | 15¢ |
| Choice Roast Pork, per lb. | 12½¢ |
| Pork Sausage (Little Pig), per lb. | 20¢ |
| Beef Sausage, per lb. | 10¢ |

NOTE—Two cents per pound off all fresh meat to holders of Relief Scrip

**New England Market**

750 Yates St. (Opposite Dominion Hotel). Empire 2823

# BRITAIN READY FOR B.C. APPLES

## Exchange Situation Affects United States and Benefits Canada

British Columbia could have sold materially greater quantities of apples on the United Kingdom market last year than it attempted to do, and thereby missed the start of a favorable opportunity that still exists and should be taken advantage of this year, in the opinion of Hon. T. G. Coventry, British Columbia markets representative in London, in communication with Hon. William Atkinson yesterday.

While United States shippers are finding sales of United States apples in Britain are slowing up, due to the adverse level of British exchange, Canadian apples are in great demand, and held last year at an average price advance of three shillings a box better than in the preceding period.

In 1929, 515,000 boxes were sent from the province to European destinations. This was 1,088,000 boxes in 1930 in a large crop year, and 397,000 boxes last year, in spite of the fact that prices stiffened and fresh demand for Empire trade was much in evidence concurrently with the campaign staged by the Empire Market Board last Fall.

Mr. Coventry advises British Columbia growers and shippers to make a determined play for the British market with apples and other fruits this year, and to sink any differences that may exist so that a uniform product of high quality can be shipped to take advantage of definite buying sentiment favoring Canadian goods.

## *Masons to Attend Church Services*

The members of the Masonic Lodges of Victoria and vicinity, together with their families, will attend divine service in St. John's Church on Sunday evening at 7:30 o'clock.

The service will be conducted by Worshipful Brother Rev. Canon F. A. P. Chadwick, past grand chaplain of British Columbia. A special section of the church will be reserved for the Masonic brethren and their families, who are asked to be at the church at 7:10 o'clock in order that they may be ushered to their seats. An organ recital will commence at 7:10 o'clock, given by G. J. Burnett.

PHARMACEUTICAL EXCELLENCE

The Logical Place

To have your prescriptions dispensed is here.

McGill & Orme LIMITED

The Prescription Chemists

Fort at Broad Phone Garden 1196

FOR RENT

Up-to-Date City Office---Broad Street

Steam heated and fully modern, this commands a central position, in the heart of the business section. We will make any alterations to suit reliable tenants.

For Further Particulars Apply

E. B. RICHARDS

Empire 7722 Suite 7, Metropolitan Bldg. Opposite Post Office

REAL ESTATE BARGAINS

COUNTRY SURROUNDINGS YET IN TOWN

Five-room new stucco bungalow, unique situation, natural park adjoining and close to sea and car. Cement basement, furnace and garage. Lot 55 x 113. Reduced for quick sale, on terms ..... $2,800

NEW BUNGALOW OF FIVE ROOMS IN OAK BAY

Full cement basement and hardwood floors, tiled bathroom, close to sea, car and school. Price, on terms ..... $3,600

SOUTH OF OAK BAY AVENUE

Two lots and four-roomed sound bungalow, with one extra bedroom up, large living-room, garage, garden and fruit trees. Must be sold. Price, on terms ..... $1,850

FIRE, AUTO, BURGLARY AND ACCIDENT INSURANCE ARRANGED

COLES, HOWELL & CO., LTD.

638 View Street G 1032

# RETURN TO WAR IS DEPLORED

## M. B. Jackson, K.C., Laments Present Situation in Orient

M. B. Jackson, K.C., in addressing the Kiwanis Club yesterday, referred to what he described as the absurd form of determining issues of right and wrong between nations by appeals to war. Only on their merits could questions between nations be settled, he said, as he referred to the conditions which confronted the world today and which threatened a return to war.

Referring to the use of the term "sanction" as used in the League of Nations, Mr. Jackson said that one was prompted to the belief that there must be mutiny within the ranks of some of those who gave their sanction under the League.

Mr. Jackson felt that societies like the Kiwanis Club could do much to bring about the reign of peace which was the objective of the last great war which was fought to abolish war.

### COMMON LAW

The address of Mr. Jackson was on the origin of common law. Progress among a people was proportionate to the request which that people had for the laws and the courts of that people. Common law, he said, was original with the north people of Europe. From the customs of the people among themselves was law developed. There was no system of law that had proved so successful for the welfare of the world than the common law of Britain.

There had from the earliest times been evidence of this law. Even in the tribal times of the race it began to develop. Even before the Norman times there had been codified laws in Wessex, Kent and some other parts of Britain. The early Britons had an original type of codes of the village community form. The idea of collectivism was evident in these early communal laws, and tribes acted under them rather than individuals.

### UNIFYING FEATURE

With the coming of the Normans, however, there was a high ideal of law introduced. This had had its part in developing the British people into the wonderful race that they became. Under the rule so introduced the King was the unifying feature just as it remained today within the Empire.

The speaker traced the history of the courts from the original appeal to the king to the present time. There had always been in the interpretation of the laws the idea of justice which had come down to the present. Even in the old practice of trial by ordeal and by battle there was the prevailing idea that God would be behind the innocent and would be prepared to vindicate him.

H. J. Davis extended thanks to the speaker for his interesting and instructive address.

## WOULD SELL RADIO STATIONS TO GOV'T

OTTAWA, Feb. 2 (CP).—The Department of National Defence has under consideration a request from mining interests in the Great Bear Lake district that certain radio stations established there be taken over by the department. These stations, it was stated today, were installed by the mining interests, but they now wish to sell them to the department. No decision has been reached in the matter.

## PLANE PILOT MISSING

CLEVELAND, Feb. 2 (AP).—Officials of the Transamerican Air Lines here announced today that Pilot Francis H. Rust, thirty-four, on the Kalamazoo-Chicago air mail run, has been missing since last night. Officials feared he had been lost in snow squalls or possibly was down in Lake Michigan.

Security in Times of Stress

*"The difficulties through which we are passing have taught our people to realize as never before the value of life insurance as an investment that gives security in times of stress".—Sir Robert L. Borden at Annual Meeting.*

ASSETS

The Company's assets are invested as follows:

| | |
|---|---|
| First Mortgages on Real Estate | 43% |
| Government and Municipal Bonds | 19% |
| Public Utility and Industrial Bonds | 7% |
| Preferred and Common Stocks | 3% |
| Loans on Company's Policies | 18% |
| Home Office and Other Real Estate | 3% |
| Cash and Other Assets | 7% |
| | 100% |

Crown Life Progress in 1931

*New Insurance Issued*
$21,762,533.00

*Insurance-in-Force Increased to*
$136,684,208.00

*Assets Increased to*
$16,654,077.99

*Paid to Policyholders and Beneficiaries*
$2,109,510.53

*Average Interest Realized*
6.19%

*Copy of full Annual Report on request.*

CROWN LIFE INSURANCE COMPANY

Rt. Hon. Sir Robert L. Borden, *President* — H. R. Stephenson, *General Manager*

Provincial Office: Rogers Bldg., Vancouver

ARTHUR H. COX, General Agent, 418 Central Bldg., Victoria — J. J. KENNY, C.L.U., Supervisor, Group Sales

## *Sunday School Will Hold Annual Meeting*

The annual business meeting of the Hollywood Presbyterian Sunday School will be held in the Sunday school hall, Wildwood Avenue, tomorrow night at 8 o'clock. Business will include the receiving of reports for the year and the election of officers. A cordial invitation is extended to all interested to attend. Refreshments will be served following the business session.

# FEDERAL FUNDS ACCOUNTED FOR

## Province Has Received $1,800,000 to Apply on $6,000,000 Programme

While work to the extent of $6,000,000 and direct relief has been undertaken in British Columbia in Provincial and municipal programmes under the 1931 relief act, only $1,800,000 of this sum has so far been transmitted to the Provincial Government from Ottawa, Hon. J. W. Jones stated yesterday, in explanation of the Government's position in regard to municipal accounts.

The Provincial Government itself has spent $4,500,000 under the 1931 relief act, over $3,000,000 of which was in provincial relief programmes in aid of urban and rural areas, and the balance in advances both on account of its own and the Dominion share of municipal programmes and in direct relief.

In the $1,800,000 that was transmitted to Victoria some weeks ago was $500,000 earmarked by the Federal Government for the municipalities, but these municipalities have already carried out most of their programmes totaling $2,750,000 in the aggregate. The remaining $1,300,000 was on account of Provincial relief expenditures.

Under the terms of the 1931 act, the Dominion was to contribute half towards Provincial and municipal programmes approved by itself in British Columbia, and offered to advance as well the municipal share of the costs, on Provincial credits, where necessary. Mr. Jones stated there has been no attempt on the part of the Provincial authorities to retard settlement with the municipalities as funds become available for this purpose.

## Just Roamin' Around

By TWO ROVERS

And I, Rover, continue to remark:

You can always tell when things are ambling along all right, from the amateur standpoint, with a man; yea! and when they are not!

But, with a woman, it is not so easy to discern when "Things" are meandering smoothly, or when they are ambulating along on anything but an ambrosial pathway!

A man grins with a broad grin when his lady-love is kind! But the grimace he wears when she is adamant is only too plainly to be seen by the observant! It's struth!

Now, so I'm told, when a woman is most glad, quite often there are tears; and, when she is "simply furious" over some faux pas made by, well! someone she is interested in, she will, as often as not, smile and look as if the proverbial butter would not condescend to melt in her pretty mouth!

After my effort to register a kick the other day, my master returned from the Avenue that I am not allowed to give a name to, and with the veriest Broad Grin on his old and wrinkled countenance I ever saw—there!

He is stoggedly silent, today! Just sits around and grins—and smokes, which makes me wonder; and when a dog wonders, you can bet your boots there is something to wonder about!

Maybe he's "gone and done it," that is, married the Mermaid; or fallen into a fortune; or paid his tailor; but, I just can't quite credit that!

No! it must be that he has heard someone say that "business is picking up." And yet he hasn't been away from the city that I know of; but, who knows? there may be more optimists here than I had cognizance of!

Or perchance he has, while strolling about alone, all day, met only one, solitary, sole, and unique climate-kicker; and the shock of not being accosted by several, all in one day, has sort of turned his head!

Or, perhaps, it is because he has seen the Sir Barry Jackson Company of English Players? And they are "some" players!

Or, it might be that he has been to yet another rehearsal of "The Bohemian Girl" and found that Music is Love turned into Sound—and more of it!

Gosh! I wish I knew! I'd like to feel as happy as he evidently does today, just for once in my doggie life! I would!

But it, possibly, is that all these things combined have produced this result; for I found these verses on his desk which may explain the matter.

### MY WISH TO MANY

When you are worried, or are blue
About the things surrounding you,
Remember, every day, to ask
For fuller freedom in your task;
Ability to love it, too!

And, when, as each day comes around,
May hope and joy in you be found!
Remember, every day can be
A new day for ability
To love all things, that you surround!

Gold produced by South African mines in a recent month totaled 73,315 fine ounces.

More than 1,000 foreign exhibits are expected at the 1932 Spring Fair at Leipsig, Germany

# NO BOND MOVE SAYS MINISTRY

## Acting Premier Pooley Intimates No New Opinion Advance to Cities

For the third time in two weeks the Government denied yesterday that it had made any hard and fast ruling on the question of settlement of municipal bond and debenture interest payments in United States currency.

Point-blank denial was given by Acting-Premier Pooley and Hon. J. W. Jones to a news report that the Government had given an "official opinion that Canada is on the gold standard, and that when a municipality or a Government agrees to pay a foreign investor in 'the lawful currency of Canada' it must pay in gold."

The decision in all such instances must rest on the actual wording of the contract, and the Government would have no opinion to express until consulted, and then only after careful review of the actual issue of bonds in question, Mr. Pooley said.

Members of the Government admitted that they had been looking into the matter, but said firmly that, with the exception of the Victoria City incident of three weeks ago, its intervention had not been requested in any instance.

# LEVY MADE ON BANK CHEQUES

## Small Current Accounts Carried in Local Institutions Fall Under Rule

The rule calling for the collection of a charge upon cheques issued against current accounts of small size in local banks now comes into effect under the clearing house agreement. This calls for the payment of 7 cents a cheque, with a minimum charge of 50 cents a month when the accounts show a balance of less than $200.

In case the account is more than $200 but less than $300, there will be a similar charge of 7 cents a cheque with a limit allowed of ten cheques free of charge.

The explanation offered by the local clearing house is that the banks are obliged to take this course in order to cover the costs which attach to the issuing of cheques through the banks. When the account is a small one, the benefits are not offset by the cost to the institution.

The rule, which is one commonly adopted, is not applicable to savings accounts.

# BRITAIN WANTS EMPIRE TRADE

## Australian Tells of Working of Movement Favoring Imperial Relations

W. R. Nairn, of Melbourne, Australia, who is a director of the well-known liquor company, Penfold's Wines Limited, is here after a tour of Canada on his way back home. H. A. Perkin, of London, who represents the company in Britain, is also here. Mr. Nairn is very enthusiastic with regard to the development of trade within the Empire. His visit to the Old Land impressed him with the idea that the people of Great Britain are tremendously in earnest in the desire to foster trade between the parts of the Empire.

In an attempt to assist in this direction, goods made in various parts of the British Dominions are on display all over the Old Country. The press of the country is also lending every aid in the same direction.

It is not the desire of the British manufacturers to flood the Dominions with British-made goods to the detriment of the local manufacturers. On the contrary, the hope is to have an interchange of trade that will be for the healthy development of business throughout the whole Empire.

In Australia, he says, the new treaty with Canada is working for the decided advantage of both parties to the agreement. In the wine business there is an opportunity afforded to compete in Canada with the wines of the Continent of Europe.

### DOUKHOBOR IMPROVING

YORKTON, Sask., Feb. 2.—Slight improvement was noted today in the condition of Peter Kabotoff, Verigin district farmer, who allegedly attempted to commit suicide here on Monday morning by cutting his throat.

Mothers, Mix This At Home for a Bad Cough

You'll be pleasantly surprised when you make up this simple home mixture and try it for a distressing cough due to a cold. It takes but a moment to mix, costs little, and saves money, but it can be depended upon to give quick and lasting relief.

Get 2½ ounces of Pinex from any druggist. Pour this into a 16 oz. bottle; then fill it with plain granulated sugar syrup or strained honey. The 16 ounces thus made costs no more than a small bottle of ready-made medicine, yet it is much more effective. It is pure, keeps perfectly and children love its pleasant taste.

This simple remedy has a remarkable three-fold action. It goes right to the seat of trouble, loosens the germ-laden phlegm, and soothes away the inflammation. Part of the medicine is absorbed into the blood, where it acts directly upon the bronchial tubes and thus helps inwardly to throw off the whole trouble with surprising ease.

Pinex is a highly concentrated compound of Norway Pine, containing the active agent of creosote, in a refined, palatable form, and known as one of the greatest medicinal agents for severe coughs and bronchial irritations.

Do not accept a substitute for Pinex. It is guaranteed to give prompt relief or money refunded.

## *Would Have Banks Check City Lists Of Relief Cases*

The City of Kitchener, Ontario, is seeking Federal legislation to compel the banks of the Dominion to check municipal unemployed lists and to furnish such information as may be required by the relief officers of the municipalities.

A resolution to that effect was considered by the City Council here at its regular meeting Monday night and was referred to the special relief committee for report. The aim of the Kitchener council is to have the banks check the lists of names of those obtaining relief from the corporation to ascertain if they are in possession of funds.

# TIMBER RIGHTS GIVEN IN 1925

## City Assumed Agreement From Esquimalt Co. for Logging at Goldstream

Explanation of the city's interest in the logging operations now being carried on in the Goldstream watershed pursuant to a statement credited to Hon. N. S. Lougheed, Provincial Minister of Lands, deploring the apparent destruction of scenic timberland, was given yesterday by H. S. Pringle, city solicitor.

By an agreement between the Esquimalt Waterworks Company and Fairservice & Gierin, logging operators, dated June 10, 1925, the loggers were given the right to log more than 12,500 acres in the Goldstream area and the Malahat district from which they were to be permitted to take off approximately 115,000,000 lineal feet of timber by the payment of $340,000 during the period of the agreement, expiring in 1935.

### ASSUMED AGREEMENT

When the city of Victoria acquired the lands by expropriation from the Esquimalt company, it assumed the agreement between the company and the loggers. In that agreement the loggers had the right of way over 12,500 acres, with certain very limited restrictions with reference to the operation of railway lines and roadways or skidways. There was a provision in the original agreement that the loggers leave one tree of not less than thirty inches on the butt, four feet from the ground, in every ten acres for seed and reforestation.

Mainly through the efforts of City Engineer F. M. Preston, who realized the danger of removing timber from the Malahat district, and particularly that timber surrounding what are known as Lakes No. 1, No. 2 and No. 3, a new agreement was executed between the city of Victoria and the logging operators dated January 3, 1927. Under this agreement the city was successful in prohibiting cutting on the areas above mentioned, which removed from the original agreement a total of 4,448 acres.

### SELECTIVE LOGGING

The new agreement, however, prohibited the loggers from removing timber of less than ten inches on the butt and, it is presumed this restriction was made for the purpose of preserving the small growth. There is no mention of high lead or any other method of logging in the agreement, but, in the opinion of the city solicitor, the destruction of timber under the ten-inch stipulation may be construed as a breach of the provisions of the agreement if those trees are being destroyed by the logging operations.

It is understood that the loggers put forward the argument that the trees would, in any event, be destroyed in burning slash as required by the forestry regulations. The city solicitor is further of the opinion that the logging company would not be the party to determine that phase of the agreement, but it should be a matter for consideration by the contracting parties.

### ACTION CRITICIZED

When Frank J. D. Barnjum, known as Canada's greatest timber conservationist, and one who has spent many thousands of dollars in preserving timber stands in Canada, Vancouver Island included, visited the area mentioned by Mr. Lougheed, he had some very uncomplimentary things to say about the logging operations, and went so far as to have large photographs made of the desolated areas. These he intended to use throughout Canada in connection with his crusade against the wanton destruction of virgin forests.

So far as the city is concerned, it is obligated to the agreement of 1927 and must abide by the provisions of that agreement until all of the 115,000,000 feet of standing timber is removed, or until the contract expires in 1935.

## What Today Means

### "AQUARIUS"

If February 3 is your birthday, the best hours for you on this date are from 10 a.m. to 11:40 a.m., from 4 p.m. to 5:10 p.m. and from 7:30 p.m. to 8:45 p.m. The danger periods are from noon to 1:30 p.m. and from 9:10 p.m. to 10:30 p.m.

A relaxed, let-down atmosphere will prevail February 3, and the mistakes of the day will be made through the lack of prompt decision and through lukewarm enthusiasm. A word to lovers—do not allow the advice of others to have undue weight!

The child born on this February 3 will show pronounced symptoms at an early age of the "know-it-all" disease, and will express this malady through an arrogant manner, disrespect, and unbearable conceit. Experience will tap its head swelling, and it will grow into a delightful and useful adult. It will have pronounced ability and special talents.

Born February 3, that which is lacking in your general "make-up" is more than offset by your abundance of common sense. Your pluck is often worth more to you than science, and your intuitiveness more than a more brilliant brain. Nothing can damp your spirits, and almost nothing can disturb your imperturbable good temper. The testiest and most acidulated of people melt beneath the abandon of your manner. Your affability and good cheer is genuine, and is born from the sunshine within. You are not afraid to be outspoken, and can be very much on your dignity.

No pronounced talents are indicated, but you are too willing a worker and have too clever hands not to make good, if given half a chance. You know how to use your head to save your feet through your method and system. You are very patient as an instructor, and are able to explain yourself in an intelligent, a simple and an understanding manner. Others find you a most agreeable co-worker as you have an equal amount of both energy and tact. You can lead others without appearing to be boasting them. Your personality is stronger than you realize, and your influence is far reaching. You are a sincere lover of home and home ties.

TORONTO, Feb. 2.—United Farmers Co-operative Company today supplied the Canadian Press with the following quotations on produce delivered at Toronto:

Eggs: Extras, doz., 16c; firsts, 14c.

Cream, churning No. 1, lb., 14 to 16c.

Creamery butter, No. 1 solids lb, 16 1-2 to 17c.

Potatoes, No. 1 in bags, 25 to 28c.

ESTABLISHED 1901

Angus Campbell & Co., Ltd.

1008-10 GOVERNMENT STREET

TEMPTING VALUES

For Half-Day Shoppers

Women's Flannelette Nightgowns, Regular $1.50
Clearing odd lines of Women's Mull and Warm Flannelette Nightgowns. Slip-over style. Regular to $1.50, for ..... 95c
AT 95c

Full-Fashioned Silk Stockings
Women's Fine Full-Fashioned Silk Hose with narrow French heels. All good shades and excellent value.
AT 79c

Women's Shetland Wool Cardigans
Women's Fine Imported Shetland Wool Cardigans, in black, white and all the wanted colors. Women's and out-sizes.
AT $1.95

Women's Chamoisette Gloves, Regular to $1.00
Clearing odd lines of Women's Fine Chamoisette Gloves. Broken sizes—but all good styles and colors.
AT 49c

Women's All Pure Wool Vests
20 Dozen Women's All Pure Wool Vests, in the wanted styles. Guaranteed unshrinkable.
AT 95c

French Beret Tams
Genuine French Beret Tams, close-fitting styles, in all the wanted colors. Specially priced at ..... 79c
AT 79c

Women's All-Wool Combinations
Women's Fine All-Wool Combinations, ankle length with opera tops. Short sleeves or strap shoulder.
AT $1.39

Girls' Raincoats, Regular $6.50
Raincoats for girls 6 to 14 years. Plain colors and tweed effects, with hats to match. Regular $6.50, for ..... $2.95
AT $2.95

Leather Handbags
Smart Leather Handbags, in the newest flat shapes and colors; well lined. Reduced to clear at ..... $3.95
AT $3.95

Corselettes of Silk-Striped Coutil
Corselettes of striped coutil, some with inner belt, others well boned. Sizes 34 to 40; broken sizes.
AT $1.50

Women's Wool Gloves
Clearing odd lines of Women's and Children's fine Wool Gloves. Regular up to $1.25, for ..... 79c
AT 79c

For Sale or To Rent

Furnished or Unfurnished House With All Modern Conveniences

Situated in attractive grounds. Large drawing-room, sitting-room, dining-room, six bedrooms upstairs, three bathrooms. Very reasonable rates to desirable tenant.

Telephone G 5185 Before 2 P.M. or After 7:30 Evening

Prospective property owners are cordially invited to call at our office, 610 Fort Street, and inspect plans and specifications of our $4,500 house. This price includes one of our Cadboro Height lots, 50 ft. x 120 ft.

MIDLAND INVESTMENT CO., LTD. 610 FORT STREET

See Thursday's Paper for Thursday Bargains

PIGGLY WIGGLY

FIR WOOD

$4.00 Double Load, C.O.D. City Delivery

LEMON, GONNASON CO. LIMITED

2624 Gov't Street E 7141

# The Daily Colonist

Established 1858.

The Colonist Printing and Publishing Company, Limited Liability.

J. L. Tait, Business Manager.

Subcription Rates by Carrier and by Mail in Districts Contiguous to Victoria, Served by Colonist City Carriers:

| | |
|---|---|
| Yearly | $12.00 |
| Monthly | 1.00 |

All subscription rates payable in advance. Mail subscribers are requested to make all remittances direct to The Daily Colonist.

Subscribers in ordering change of address should be particular to give both old and new address.

Subscription rates by Mail:
To Canada, Great Britain, the United States and Mexico, except districts as above:

| | |
|---|---|
| Yearly | $6.00 |
| Half-Yearly | 3.00 |
| Quarterly | 1.50 |

Wednesday, February 3, 1932


## A SPECIOUS PROPOSAL

The Toronto Globe has been advocating a change in the capitalization of the Canadian National Railways. It wants the capital written down to bear some relation to earning power. It is an eminently comforting doctrine, the more especially so if it could be applied to all enterprise. Unfortunately, however, if it were so applied it is private investors who would have to take the loss. In the case of the Canadian National any "writing down" of the capitalization will simply mean, just as it does now, that the taxpayers of the country will have to take the loss. The Globe need not be unnecessarily concerned on the prosaic subject of methods of bookkeeping. The taxpayers are taking the loss annually and will continue to take it until the debt is liquidated.

The problem of the Canadian National is not its capitalization not bearing a proper relation to its earning power. Any change in that capitalization by repudiating a portion of it as belonging to the railway company would be a subterfuge. The taxpayer's obligation on railway account would not be minimized. As a matter of fact he would be worse placed than he is today, because, under a new system of capitalization, if there were surplus earnings, they would not be applicable to interest charges on the portion of the capital "written off"; they would be used in connection with the operations of the railway system, possibly in the provision of unwanted extensions.

The Toronto Globe believes that the capitalization of the Canadian National system should not have to carry "the cost of junk bought by Parliament." The phrase is unhappily applied. Parliament approved appropriations recommended by the management of the Canadian National Railways. It is Parliament, or in other words the taxpayers of the country, that has found the Fortunatus purse out of which the ambitious programme decreed by the Canadian National Railways has been subsidized. Parliament, of its own volition, did not purchase "junk." It is quite true that if it had been alive to its responsibilities of safeguarding the interests of the taxpayers it would have refused to sanction many capital expenditures recommended by the Canadian National management. It did not, and as a consequence there has been so much the more split milk. What is lost cannot be retrieved by bookkeeping entries affecting the capitalization of the system. Any such method could not delude anyone. The people owe the money, and it is the people who have to pay, and it does not matter in the least whether they pay it as a part of the National Debt or as a part of the Canadian National indebtedness.

The Toronto Globe, like some other newspapers in the country who are slavish admirers of the Canadian National system, are attempting to burke the issue. The problem is how to make the road pay; to pare down its expenditures; to make the best of the bad job involved in the wanton outlays in which the management has engaged during the last decade; and, what is most important of all, to wipe out duplication of facilities where one set of such facilities admirably serve transportation requirements. The issue is not to write down capitalization of the nationally-owned system. That would not be the path of either honesty or expediency. The Transportation Commission now at work investigating the country's railway problem is wholly unlikely to be affected by the specious proposals being put forward, of which "writing down" the capitalization of the Canadian National system is one.

## EMPIRE PREFERENCES

Sir Edward Grigg, as noted an authority as there is on Empire affairs, has been discussing an Imperial economic policy in the light of the forthcoming conference at Ottawa. His hope is that gathering will lift the whole question of Imperial economic co-operation out of party politics and that something definite and enduring will ensue. What the opportunities presenting themselves are, he deals with from a broad viewpoint. At present the rest of the Empire imports products from Great Britain to the value of £270,000,000 a year. That part of the Empire at the same time imports goods from foreign countries valued at £280,000,000 a year. He believes the tendency is for the Dominions, as time goes on, to manufacture more and more of what they import themselves. Despite this he sees an expanding market for British manufactures.

Sir Edward then goes on to examine how Britain can best repay the Dominions when a wider measure of preferences prevails. He thinks, for one thing, that Britain can help animal husbandry. Looking at the matter from the broad viewpoint it is not wheat and cereals that are of most importance. In Australia animal husbandry is 67 per cent of the total farm produce; in New Zealand it is 87 per cent; in South Africa, 60 per cent, and in the Irish Free States, 79 per cent. In Canada, wheat and cereals are more important than animal husbandry, but the latter at the present time is responsible for 49 per cent of the total farm produce. Sir Edward points out that "the struggles and the difficulties and the disasters which have come upon the wheat industry, particularly in the West, are pressing forward more and more the need of mixed farming, and we can do a great deal to help that movement towards mixed farming, which is so essential to the prosperity of Canada."

In pursuance of his argument in this direction Sir Edward shows how Britain is now taking a great many animal products from countries which do not help her trade very much. She takes such products to the value of £50,000,000 yearly from Denmark, and in return only sells goods to Denmark worth £10,000,000 annually. There are two cardinal points he emphasizes in connection with Empire Preference. One is that such preference "must follow natural and not artificial lines." The other is that in the carrying out of preferences the Empire is not raising or reinforcing other trade barriers in the world. In other words, preferences should connote an example indicating that, "where other countries are prepared to give favorable consideration to our trade, we should be prepared to come to an understanding with them as well." In the latter connection Sir Edward alludes to the great commitments which Britain has outside the Empire in countries like the Argentine. Then he says, "when we are rebuilding and restoring the balance of trade, we have to deal with not only the export of goods, but we have to deal also with our invisible exports and services, and world recovery is essential to us, if those are to play their old part in balancing our trade."

## SELF-SUPPORTING NATIONHOOD

Ontario recently launched a provincial loan in Ontario for $25,000,000. Within a few hours subscriptions totaling $70,000,000 had been offered. That is a splendid evidence of the people's confidence in the future of their province; moreover, it is an endorsement of the most substantial character of the Government of Mr. G. S. Henry. Coming as it does after the success of the recent Conversion Loan and the manner in which the National Service Loan was subscribed, Ontario has given a remarkable illustration of provincial on the top of national confidence in the future.

Ontario is a very wealthy province. Its domestic and business property is greater than that of any other province of the Dominion. It has farm lands that are rich assets; it has great natural wealth in agriculture, water powers, minerals, timber, pulpwood and fisheries. There is the amplest security for whatever internal loan is launched to meet the needs of government. This security is not peculiar to Ontario; it maintains throughout the Dominion, and our people are well aware of it. What Ontario has done, as the Dominion did on two occasions recently, is to emphasize the possibility of Canada becoming self-supporting in the matter of governmental finance. Had we been self-supporting in this respect in the past there would be no adverse rate of exchange against the dollar at the present time.

Statesmanship in this country should decree a policy which would combine the impregnable advantages of a permanently favorable trade balance and of eventually reaching that desirable consummation of being able to supply ourselves all the moneys required for the purpose of the conduct of government, whether Federal, provincial or municipal. Those policies achieved, this country will have attained a position when she can look forward with every confidence to a future of material prosperity.

---

For the month of November, 1931, immigration to the United States was only 3,743 persons, the lowest record for any month in the course of a century. Economic conditions in the United States have proved the most effective bar against immigrants. There is no longer any need for a quota system.

---

There is one definite hope in connection with the forthcoming Imperial Conference. Unlike many similar gatherings which have preceded it, there is the likelihood of practical means to be decided upon for greater Imperial co-operation. For once, at least, attention will be concentrated more on responsibilities than on rights.

## MOON SET

All light must vanish like this yellow disk
Dipping to darkness past the shadowy hill;
So shall the sudden winds of April whisk
The golden petals from the daffodil.
Even as evening hides the amber sun,
So in its moment must a comet fade,
And planets disappear, one after one,
For so, inexorably, the world is made.

Then if this little light of love must flame,
Quietly, strangely, in life's hurried hour,
To share a fate with every light the same,
And this be truth unswerved by any power—
Such rapture shall be deemed, with yonder moon,
The lovelier for vanishing so soon.

—Minnie H. Moody in The New York Sun.

## EMPIRE NAVAL DEFENCE

We venture to say that an exceedingly striking comparison would result if the actual expenditure on defence purposes of all the Crown Colonies and of all the Dominions, compared with their annual revenues, were compiled and published. Until the recent alteration in their status, for instance, how would Canada or Australia have compared with Hongkong or the Straits, or the West Indies or South Africa with Ceylon, and, if we must now exclude the Dominions how would the many Crown Colonies compare?—Singapore Free Press.

## *The Weather*

Meteorological Office, Victoria, B.C., at 8 p.m., February 2, 1932.

SYNOPSIS

The barometer remains low on the Northern Coast and the temperatures are slowly rising over this Province. Cold weather continues in the Prairies.

PRECIPITATION AND TEMPERATURES

| | Snow | Rain | Min. | Max. |
|---|---|---|---|---|
| Victoria | -- | -- | 25 | 36 |
| Nanaimo | -- | -- | 22 | 33 |
| Vancouver | -- | -- | 18 | 36 |
| Kamloops | -- | -- | 12b | 4 |
| Prince George | Trace | -- | 14b | 6 |
| Estevan Point | -- | -- | 24 | 38 |
| Prince Rupert | .20 | -- | 26 | 34 |
| Atlin | -- | -- | 4 | 14 |
| Dawson | -- | -- | 24b | 20b |
| Seattle | -- | -- | 20 | 36 |
| Portland | -- | -- | 32 | 34 |
| San Francisco | -- | -- | 36 | 50 |
| Spokane | -- | -- | 6b | 14 |
| Los Angeles | -- | .02 | 42 | 54 |
| Penticton | -- | -- | 0 | 16 |
| Vernon | -- | -- | 17b | 4 |
| Grand Forks | -- | -- | 21b | 1 |
| Nelson | -- | -- | 11b | 11 |
| Kaslo | -- | -- | 6b | 15 |
| Cranbrook | -- | -- | 28b | 0 |
| Calgary | -- | -- | 8b | 20 |
| Edmonton | Trace | -- | 16b | 20 |
| Swift Current | -- | -- | 28b | 10 |
| Prince Albert | .20 | -- | 30b | 8b |
| Qu'Appelle | -- | -- | 24b | 6 |
| Winnipeg | Trace | -- | 14b | 2 |

TUESDAY

| | |
|---|---|
| Maximum | 36 |
| Minimum | 25 |
| Average | 31 |
| Minimum on the grass | 18 |

Sunshine, 4 hours 6 minutes.
Weather, fair.

5 P.M. WEATHER REPORTS

Victoria—Barometer, 30.07; wind, E., 2 miles; cloudy.
Vancouver—Barometer, 30.06; wind, S.E., 6 miles; fair.
Kamloops—Barometer, 30.16; calm; cloudy.
Prince George—Barometer, 30.02; wind, N., 4 miles; snowing.
Prince Rupert—Barometer, 29.80; wind, S.E., 4 miles; snowing.
Estevan Point—Barometer, 29.94; wind, S.E., 26 miles; snowing.
Tatoosh—Barometer, 29.90; wind, S.E., 6 miles; cloudy.
Seattle—Barometer, 30.06; wind, S., 8 miles; cloudy.
Portland—Barometer, 30.10; wind, E., 6 miles; clear.
San Francisco—Barometer, 30.14; wind, N.W., 4 miles; fair.

## Note and Comment

By R. B. D.

There is a tide in the affairs of men,
Which, taken at the flood, leads on to fortune;
Omitted, all the voyage of their life
Is bound in shallows and in miseries.
—Shakespeare.

The British Parliament was convened for the dispatch of business today. The Canadian Parliament will be convened for the dispatch of business on Thursday. There is always a flash of public interest in the business of countries when Parliaments are called together for the consideration of national affairs; but as the business of Parliaments proceeds and the long-winded speakers unlimber their nimble tongues and get into action, public interest in the debates begins to wane, and probably long before the end of the sessions the public becomes bored and the proceedings interest us and other people no more.

* * *

But the session of Parliament which has begun is going to be of great interest to us, for there is a tide in the affairs of nations as well as of men which if taken at the flood may be productive of momentous results. Unless our anticipations are vain, the Imperial Parliament now assembled for the dispatch of business will adopt measures which will have a revolutionary effect upon both the politics and the business of the British Empire. Unless our hopes also are vain, Parliament will follow the lead of the government and adopt a policy of preferential trade within the Empire.

* * *

It will not be necessary for the Canadian Parliament to take any action supporting the policy of the Imperial Parliament. In that respect the Canadian Parliament set a precedent for the Imperial Parliament, and has been waiting for the Mother of Parliaments to take occasion by the hand. The policy of preferential trade within the Empire has been the policy of various Canadian governments, but it has never been given practical effect. It has been merely an abstract theory: never has it been an established fact. Canada prepared the way, and has been waiting patiently for Britain to walk in it. Consequently there will not be as great public interest in the proceedings of the Canadian Parliament as in the results of the meeting of the Imperial Parliament.

* * *

The press correspondents at Ottawa tell us that the session of Parliament which will open this week is likely to be short, because there is little business of importance demanding consideration except measures affecting revenues and expenditures; but of course a great deal depends upon the disposition of the opposition. The leader of the opposition, judging from the nature of his remarks in several long-winded and involved speeches, seems to feel that his position has been misunderstood, and may believe it is necessary to make that position better understood. If that is what the hon. gentleman intends to do, we may all be sure a great deal of the time of Parliament will be wasted in trying to do it. But in general the feeling seems to be that the session of Parliament is dwarfed in importance by the magnitude of the issues which will be decided at the meeting in Ottawa of the Imperial Economic Conference.

* * *

In order that the way may be cleared for the Economic Conference it has been deemed essential to make the session of the Dominion Parliament as short as circumstances will permit. That consideration, however, is not likely to gag the tongue of the leader of the opposition. Rt. Hon. William Lyon Mackenzie King manifestly considers it his duty to oppose everything the government proposes. Reading between the thousands of lines of some of Mr. King's speeches, it is not difficult to surmise that the leader of the opposition considers it his duty to oppose, if not preferential trade within the Empire, at least to oppose the manner in which preferential trade has been made possible. Because it was through the agency of the present Premier of Canada that preferential trade within the Empire was made possible and is likely to become an established and permanent fact.

* * *

And the position of the leader of the opposition is reflected in the attitude and comments of all the newspapers which support him. There is not a Liberal newspaper in Canada, with possibly the exception of one, which, while professing to hope for the consummation of a preferential trade policy, does not only magnify the obstacles to the adoption of such a policy, but plainly indicates a hope that such obstacles may prove insurmountable. A few weeks ago The Toronto Globe issued a special number dealing with the advantages of preferential trade within the Empire, in which was printed an article written by Mr. A. A. McIntosh, assistant managing editor, from which the following is an extract: "The British Empire represents a gigantic structure of more than sixty Dominions, colonies and mandated territories, with a total population of nearly 500,000,000 people. The imports of these various countries amounted to $9,727,000,000 in the latest year for which statistics are available, and their domestic exports $7,167,000,000, making a total trade of nearly $17,000,000,000. Of these imports, 37.5 per cent were from countries within the Empire, while 45.9 per cent of the exports were also of British nations."

## THE COLONIST IN LONDON

The Colonist may be procured at the International News Stand of Messrs. Selfridge & Co., Oxford Street.

## The Rhyming Optimist

By Aline Michaelis

IN A CABIN

We gained the hillcrest at day's waning
When the grip of the Winter was grim,
Around us, the north wind, complaining;
Above us, heaven fading and dim.

In the valley the shadows assailed us
And came stealthily on, as we pressed
Up the slope in such haste that breath failed us,
Shades crept near in our moments of rest.

From the cabin a streamer, all glowing,
All ruddy with light pierced the gloom;
A streamer of radiance showing
Like the heart of some strange flower in bloom.

We found there two hearts brave and loyal,
All aglow like their bright cedar fire:
No dwellers in palaces royal
Had more than true souls could desire.

In the cabin, their rapture divining,
We marvelled at bliss they possessed.
For it seemed less the hearthfire's bright shining
Than their love that had led us to rest!

## *Tides at Victoria*

FEBRUARY, 1932

Time of tides (Pacific Standard time), at Victoria, B.C., for the month of February, 1932.

| Date | H. M. Time | Ft. H't | H. M. Time | Ft. H't | H. M. Time | Ft. H't | H. M. Time | Ft. H't |
|---|---|---|---|---|---|---|---|---|
| 1 | .... | .... | 8:39 | 9.7 | .... | .... | 17:36 | 1.6 |
| 2 | .... | .... | 9:15 | 9.9 | .... | .... | 19:20 | 1.3 |
| 3 | .... | .... | 10:05 | 9.7 | .... | .... | 18:15 | 1.1 |
| 4 | 5:40 | 9.2 | 7:25 | 9.1 | 10:56 | 9.6 | 19:59 | 1.1 |
| 5 | 5:42 | 9.0 | 8:20 | 8.7 | 11:50 | 9.2 | 20:35 | 1.2 |
| 6 | 5:50 | 8.7 | 9:02 | 8.2 | 12:43 | 8.9 | 21:12 | 1.6 |
| 7 | 5:55 | 8.5 | 9:45 | 7.8 | 12:31 | 6.5 | 21:46 | 2.3 |
| 8 | 6:04 | 6.3 | 10:30 | 6.9 | 14:25 | 7.6 | 22:18 | 2.9 |
| 9 | 9:09 | 5.1 | 11:20 | 6.4 | 15:20 | 7.3 | 22:46 | 3.8 |
| 10 | 9:15 | 3.3 | 12:14 | 6.0 | 16:21 | 6.7 | 23:10 | 4.6 |
| 11 | 6:30 | 3.2 | 13:09 | 5.4 | 17:47 | 6.2 | 23:20 | 5.3 |
| 12 | 6:46 | 3.4 | 14:05 | 4.6 | 20:52 | 5.9 | 22:15 | 5.6 |
| 13 | 7:05 | 3.6 | 15:00 | 4.3 | .... | .... | .... | .... |
| 14 | 7:12 | 3.7 | 15:56 | 2.9 | .... | .... | .... | .... |
| 15 | 7:10 | 3.8 | 16:50 | 2.2 | .... | .... | .... | .... |
| 16 | 7:10 | 3.6 | 17:39 | 2.6 | .... | .... | .... | .... |
| 17 | 7:40 | 3.2 | 18:22 | 2.1 | .... | .... | .... | .... |
| 18 | 9:22 | 2.2 | 19:02 | 1.5 | .... | .... | .... | .... |
| 19 | 10:45 | 2.2 | 19:40 | 1.4 | .... | .... | .... | .... |
| 20 | 6:31 | 3.3 | 7:21 | 6.2 | 11:50 | 8.1 | 20:10 | 1.3 |
| 21 | 4:66 | 3.1 | 8:15 | 7.5 | 12:30 | 9.0 | 20:55 | 1.6 |
| 22 | 4:46 | 3.0 | 9:04 | 8.6 | 13:50 | 8.7 | 21:21 | 2.2 |
| 23 | 4:51 | 3.0 | 9:54 | 9.0 | 14:52 | 8.2 | 22:10 | 3.0 |
| 24 | 5:05 | 3.1 | 10:50 | 9.0 | 16:08 | 7.6 | 22:45 | 4.0 |
| 25 | 5:23 | 3.5 | 11:47 | 4.3 | 17:40 | 7.1 | 23:18 | 5.2 |
| 26 | 5:44 | 4.6 | 12:48 | 3.4 | 19:55 | 6.7 | 23:40 | 6.2 |
| 27 | 6:04 | 5.8 | 13:50 | 2.7 | .... | .... | .... | .... |
| 28 | 6:25 | 9.1 | 14:55 | 2.3 | .... | .... | .... | .... |
| 29 | 6:45 | 9.2 | 16:00 | 1.9 | .... | .... | .... | .... |

The time used is Pacific Standard for the 120th Meridian west. It is counted from 0 to 24 hours, from midnight to midnight. The figures for height serve to distinguish high water from low water. Where blanks occur in the table, the tide rises or falls continuously during two successive tidal periods without turning.

The height is in feet and tenths of a foot, measured from the average level of low water.

To find the depth of water on the sill of the Esquimalt drydock at any tide, add 16.9 feet to the height of high water as above given.

To find the depth of water on the sill of the Honshees drydock add 20 feet to the height of high water as above given.

## SUNRISE AND SUNSET

FEBRUARY, 1932

Time of sunrise and sunset (Pacific Standard time), at Victoria, B.C., for the month of February, 1932.

| Day | Sunrise | Sunset | Day | Sunrise | Sunset |
|---|---|---|---|---|---|
| 1 | 7:44 | 5:10 | 16 | 7:19 | 6:35 |
| 2 | 7:42 | 5:11 | 17 | 7:17 | 5:38 |
| 3 | 7:41 | 5:13 | 18 | 7:16 | 5:39 |
| 4 | 7:39 | 5:15 | 19 | 7:14 | 5:39 |
| 5 | 7:37 | 5:17 | 20 | 7:12 | 5:41 |
| 6 | 7:39 | 5:18 | 21 | 7:11 | 5:42 |
| 7 | 7:34 | 5:20 | 22 | 7:09 | 5:44 |
| 8 | 7:32 | 5:22 | 23 | 7:07 | 5:46 |
| 9 | 7:31 | 5:24 | 24 | 7:05 | 5:47 |
| 10 | 7:29 | 5:26 | 25 | 7:03 | 5:49 |
| 11 | 7:27 | 5:27 | 26 | 7:01 | 6:51 |
| 12 | 7:26 | 5:29 | 27 | 6:59 | 5:53 |
| 13 | 7:24 | 5:31 | 28 | 6:57 | 5:55 |
| 14 | 7:22 | 5:32 | 29 | 6:55 | 5:57 |
| 16 | 7:21 | 5:34 | | | |

The Meteorological Observatory, Gonzales Heights, Victoria, B.C.

## CULBERTSON *on* CONTRACT

by *Ely Culbertson*

World's Champion Player and Greatest Card Analyst

### WEST'S GOLDEN OPPORTUNITY

Beautiful play of the hands at contract is not confined to great cities nor to any particular group of people. For the hand which illustrates this observation I am indebted to Mr. W. D. Melton, Jr., of Columbia, South Carolina. In actual play the hand was bid and played as shown below.

Neither side vulnerable.
South—Dealer.

North: ♠ 5 3 ♡ Q 3 2 ◇ K J 9 7 6 5 ♣ A 7
West: ♠ 10 9 6 ♡ 10 8 7 6 5 ◇ — ♣ Q J 10 9 3
East: ♠ A J 7 4 ♡ — ◇ A Q 10 3 4 3 2 ♣ K 5
South: ♠ K Q 8 2 ♡ A K J 9 4 ◇ — ♣ 8 6 4 2

The Bidding:

| South | West | North | East |
|---|---|---|---|
| 1♡ | Pass | 2◇ | Pass |
| 2♡ | Pass | 3◇ | Pass |
| 4♡ | Pass | Pass | Dbl |
| Pass | Pass | Pass | |

West opened the Queen of clubs, which dummy took with the ace. A spade was led from dummy and won with South's king when East ducked. South then led a small heart to dummy's queen and immediately suspected the distributional freak confronting him when East discarded a diamond. Another spade was led from dummy and East won with the ace, cashed his king of clubs and led a small spade which South took with the queen, discarding a diamond from dummy. South then ruffed a club in dummy (East discarding a diamond) and returned the diamond five which East topped with the eight. Not wishing to take a chance on this obvious freak of allowing West to get in for a trump lead, and being prepared for an end play, if necessary, South trumped with the ace and West made the fatal mistake of discarding a club. (Who would blame him?) South then ruffed his last club in dummy and returned a diamond which he trumped with the king and on which West was forced to drop the heart six. At this point South held the knave nine of hearts and the eight of spades, while West held the ten eight seven of hearts. Of course South led his small spade and took the last two tricks, making his contract of four-odd doubled.

East's double was not sound, as his hand is extremely freakish and his partner has constantly passed. However, the hand is an extremely interesting one because of the careful play of the declarer in trumping the first diamond lead high and the preparation and subsequent execution of the end play by South. However, as Mr. Mellon so justly pointed out in sending me the hand, West had the opportunity to defeat the contract by a defensive coup, a double exit play in which West would undertrump twice so as to avoid taking the lead at the eleventh trick. Through this play the declarer's contract, unwisely doubled by East, would have been brilliantly defeated by West.

### TODAY'S POINTER

Question—Does the actual honor trick value of the hand ever change because of the honors held in the trump suit by the assisting hand?

Answer—No. The honor trick value does not change, but the trump trick value may. For example, should my partner bid one heart and I hold the heart king. As an honor trick, this king is still worth only one-half honor trick, but because of the fact that such suit becomes trump, it is worth one trick, but I must only count the higher value when assisting my partner, in which case I do not also count the honor trick value. For any other purpose than assisting my partner it still counts as only one-half honor trick.

## PEOPLE USING LIBRARY MORE

Councillor T. Hadfield Gives Proof That Esquimalt Service Being Utilized

Figures which indicated that the services of the Victoria Public Library are benefiting more people every year in Esquimalt, were submitted to the Esquimalt Council by Councillor Thomas Hadfield on Monday night.

The matter arose when a letter from the library board was read stating that it was agreeable to continuing the Esquimalt agreement until the end of February, as per the request of the council.

The figures showed that the cost of maintaining the service in 1931 had decreased 5 per cent from that of 1930, while 40 per cent more adults had used the service and 50 per cent more children had benefited by it. The circulation in Esquimalt, he said, showed a 15 per cent increase over 1930. Decision was deferred until the next meeting.

## BROADCAST BRIEFS OF THE AIR

In connection with the Jubilee Hospital campaign for funds a broadcast will take place this evening at 8 o'clock over CFCT, in which an appeal will be made by Mayor David Leeming and the reeves of Oak Bay, Saanich and Esquimalt; and the Jubilee Hospital Nurses' Glee Club will repeat the programme which they gave on the occasion of their first recital recently. Mrs. W. H. Wilson will be the soloist, and W. C. Fyfe, the conductor, will also sing in duet with her.

* * *

On the snow-covered slopes of Lake Placid, N.Y., 300 athletes from seventeen countries will participate in international N.B.C. broadcasts during the Olympic Winter Games. From February 4 to February 13, the National Broadcasting Company will relay descriptions of each day's events over an international hook-up linked with WEAF and including KPO, San Francisco. Winning athletes at the Winter games will send greetings to their homelands in their native tongues.

The actual broadcast of the events will be under the direction of a group of N.B.C. announcers and sports authorities, who will follow the skiers and skaters from one vantage point to another and send over the ether the latest results of the world athletic event.

The initial broadcast will start over the N.B.C.-WJZ network tomorrow at 6:45 p.m., Pacific standard time. It may be heard over KJR, Seattle.

* * *

Commemorating the anniversary of the birth of Horace Greeley, journalist and statesman, G. B. Parker, editor-in-chief of the Scripps-Howard newspapers, will deliver an address on Greeley over KPO, San Francisco, this afternoon at 1 o'clock, Pacific standard time.

Greeley was connected with several newspaper enterprises during his younger days in New York City, the most outstanding of which was the old New York Tribune. It was in 1841 that he founded The Tribune, the forerunner of the present-day New York Herald-Tribune.

## Radio Programmes

Summary of Schedule of Victoria and Other Pacific Coast Stations

CFCT, Victoria, B.C. (475.9m)

8:00 a.m.—"Good Morning."
6:15 a.m.—Timely Topics, Dr. Clem Davies
8:30 a.m.—Request programme.
10:15 a.m.—Shopping With Suzette.
11:30 a.m.—Bert Zala, pianist.
11:45 a.m.—Request music.
12:00 noon—Melody Time.
12:15 p.m.—World Book Men.
12:30 p.m.—Musical Miniature.
6:00 p.m.—Modern Melodies.
6:30 p.m.—The Sunset Hour.
7:30 p.m.—Moments Musical.
8:00 p.m.—Jubilee Hospital Glee Singers present a special programme.

KVI, Tacoma (760k)

2:00 p.m.—Happy Go Lucky Hour.
3:00 p.m.—Feminine Fancies.
3:30 p.m.—Dental Clinic.
4:00 p.m.—Oakes Walkathon.
4:30 p.m.—Sonasmith.
4:45 to 10:00—Silent.
5:00 p.m.—Jimmy Joy's Orchestra.
5:45 p.m.—Studio Programme.
10:00 p.m.—Studio Programme.
10:15 p.m.—Edna Wallace Hopper.
10:30 p.m.—Hi-Liners Orchestra.
11:00 p.m.—Hal Grayson's Orchestra.

KOMO, Seattle (920k)

9:15 p.m.—Montana Fireside Hour.
9:45 p.m.—Orchestra.
10:00 p.m.—Richfield News Flashes
10:15 p.m.—Life Saver Success Reporter.
10:30 p.m.—Fisher's Blend Hour.
11:30 p.m.—Globe Trotter.
11:30 p.m.—Dance orchestra.
12:00 midnight—Organ recital.

KJR, Seattle (870k)

9:00 p.m.—Frederick O'Brien.
9:15 p.m.—Lyman's Fifteen-Minute Show
9:30 p.m.—Earl Burtnett's Orchestra.
10:00 p.m.—National Concert Orchestra.
11:00 p.m.—Vic Meyers' Orchestra.

National Broadcasting Company

9:15 a.m.—Beautiful Thoughts.
9:20 a.m.—Entertainers.
9:45 a.m.—Parlor Pieces.
10:00 a.m.—Keeping Up With Daughter.
10:15 a.m.—Mary Hale Martin Household Period.
10:30 a.m.—Woman's Magazine of the Air.
11:30 a.m.—Organ recital.
12:00 noon—Luncheon concert.
12:15 p.m.—Western Farm and Home Hour
1:00 p.m.—Community Chest
1:30 p.m.—Hotel Sir Francis Drake Quartette
2:00 p.m.—N.B.C. Matinee.
3:00 p.m.—Waldorf Rose Room Orchestra.
3:30 p.m.—Mustachios.
3:45 p.m.—Slices of Life.
4:00 p.m.—John Fogarty
4:15 p.m.—Lady Bug.
4:30 p.m.—Music.
4:45 p.m.—Bonas.
5:00 p.m.—Contralto.
5:15 p.m.—News service.
5:30 p.m.—Orchestra.
6:00 p.m.—Halsey-Bluart.
8:30 p.m.—Mobiloil Concert.
7:30 p.m.—Coca-Cola programme
8:00 p.m.—Amos 'n' Andy.
8:15 p.m.—Vermont Lumberjacks.
8:30 p.m.—Teammates.
9:00 p.m.—Piano pictures
9:00 p.m.—Rin-Tin-Tin thriller.
9:15 p.m.—Orchestra
9:30 p.m.—John and Ned.
9:45 p.m.—Orchestra.
10:00 p.m.—Richfield News flashes.
10:00 p.m.—National Concert Orchestra
11:00 p.m.—Lafner-Harris Hotel St. Francis Dance Orchestra
12:00 m.n.-12:30 a.m.—N.B.C. organ recital.

Columbia Broadcasting System

8:30 a.m.—Columbia Revue.
10:00 a.m.—Orchestra
10:15 a.m.—Farm Community programme
11:00 a.m.—Orchestra.
11:30 a.m.—School of the Air.
12:00 noon—Girl o' Yesterday.
12:15 p.m.—Eton Boys.
12:30 p.m.—Arthur Jerrett.
12:45 p.m.—Cafe Dewitt Orchestra
1:30 p.m.—Navy Band
2:00 p.m.—Asbury Park Orchestra
2:45 p.m.—Jolly Jugglers
4:00 p.m.—Halstead's Orchestra.
4:15 p.m.—Orchestra
5:30 p.m.—Four Clubmen
5:45 p.m.—Rhythm Choristers
7:00 p.m.—Vitality Personalities.
7:15 p.m.—Columbia Concerts Corporation
8:00 p.m.—Bing Crosby.
8:15 p.m.—Street Singer
8:30 p.m.—Camel Quarter Hour
8:45 p.m.—Baker Chocolate programme
9:45 p.m.—St. Moritz Orchestra
10:00 p.m.—Shroeder Hotel Orchestra.
9:30 p.m.—Nocturne

A full-grown tiger was recently carried by airplane from Ostend, Belgium, to Croydon, England.

Italy is continuing its campaign to reduce living costs.

## FIFTY YEARS AGO TODAY

(From The Daily British Colonist of February 3, 1882)

Government for Alaska—Representative George has introduced a bill providing a civil government for Southeastern Alaska. It proposes to extend over that section such laws of Oregon as are applicable. The Government will consist of a district attorney, with executive power a United States District Court with a judge and clerk, the latter also to perform the duties of land registrar and receiver; a recorder of deeds, three court commissioners and a collector of customs at Sitka. The bill also provides for the election of a delegate to Congress.

Visitors—Messrs. Nish and Stewart arrived from Eastern Canada yesterday. They represent McNamee & Company, the contractors for the drydock now being built here. In the afternoon they had an interview with Mr. Walkem and today will visit the works.

Stuffing Ballot Boxes—Great excitement was prevalent at Saltspring Island a few days ago when it was discovered that the ballot boxes had been stuffed during the last election. A Frenchman residing on the island admitted casting two votes, while the latest reports state that several prominent citizens are implicated.


Solid Walnut

Compare the Quality . . . Note the Prices

UNLESS you choose with care you might easily pay MORE for a walnut veneer dining-room suite than Weiler's ask for one of solid walnut. If you have decided to refurnish your living-room, dining-room or bedrooms in February, by all means come to Weiler's and compare the qualities . . . and note carefully how reasonably everything is priced!

WEILER'S

Complete House Furnishers

Government Street Established 1862

The Price of a Wilshire I-on-a-co Belt

IS NOW SO SMALL that we know you can afford to buy one; in fact you cannot afford to be without one.

Lumbago, Rheumatism, Neuritis, Sciatica, Sleeplessness, Etc.

H. AUSTIN GOWARD

Phone G 5241 Evenings, G 3156

Flannelette Nightgowns - - 39c

SIZES 8 TO 12 YEARS

THE GENERAL WAREHOUSE LIMITED

Phone E 3514 1110 Government Street

Hammered Brass or Copper Curbs Wood and Coal Boxes, Etc.

Made to Order

Art Metal Work of All Descriptions

The Red Cross Workshop

584-6 Johnson Street Empire 3513

FINEST CREAMERY BUTTER

OUR OWN BRAND

CENTRAL CREAMERIES LTD.

LOOSELEAF PRINTING AND SUPPLIES

Sweeney-McConnell Ltd.

Phone G 2413 Rubber Stamps


## *Buried at Nanaimo*

NANAIMO, Feb. 2.—The remains of the late Herman Mahrer, who passed away in Vancouver Hospital on Friday last, after a long illness, were laid at rest here yesterday. Funeral services were conducted at Jenkins Chapel by Rabbi S. J. Goldstein, of the Jewish Reformed Church in Vancouver, who also officiated at the graveside. The pallbearers were John Shaw, John M. Rudd, J. F. Doyle, Conrad Reifle, Jerry McGill and James Caldwell.

## MOONRISE AND MOONSET

FEBRUARY, 1932

Time of moonrise and moonset (Pacific Standard time), at Victoria, B.C., for the month of February, 1932.

| Day | Rises | Sets |
|---|---|---|
| 1 | 4:06 a.m. | 11:51 a.m. |
| 2 | 5:17 a.m. | 11:42 p.m. |
| 3 | 6:17 a.m. | 1:45 p.m. |
| 4 | 7:01 a.m. | 2:39 p.m. |
| 5 | 7:33 a.m. | 4:14 p.m. |
| 6 | 7:58 a.m. | 5:39 p.m. |
| 7 | 8:17 a.m. | 6:41 p.m. |
| 8 | 8:32 a.m. | 7:36 p.m. |
| 9 | 8:46 a.m. | 8:58 p.m. |
| 10 | 8:59 a.m. | 10:04 p.m. |
| 11 | 9:12 a.m. | 11:11 p.m. |
| 12 | 9:28 a.m. | .... |
| 13 | 9:46 a.m. | 0:18 a.m. |
| 14 | 10:08 a.m. | 1:28 a.m. |
| 15 | 10:39 a.m. | 2:38 a.m. |
| 16 | 11:19 a.m. | 3:46 a.m. |
| 17 | 12:13 p.m. | 4:47 a.m. |
| 18 | 1:20 p.m. | 5:38 a.m. |
| 19 | 2:39 p.m. | 6:18 a.m. |
| 20 | 4:07 p.m. | 6:49 a.m. |
| 21 | 5:27 p.m. | 7:13 a.m. |
| 22 | 6:32 p.m. | 7:33 a.m. |
| 23 | 8:16 p.m. | 7:51 a.m. |
| 24 | 9:41 p.m. | 8:07 a.m. |
| 25 | 11:07 p.m. | 8:26 a.m. |
| 26 | .... | 8:48 a.m. |
| 27 | 0:32 a.m. | 9:15 a.m. |
| 28 | 1:55 a.m. | 9:50 a.m. |
| 29 | 3:11 a.m. | 10:27 a.m. |

The Meteorological Observatory, Gonzales Heights, Victoria, B.C.

WHOOPING COUGH QUICKLY RELIEVED

For quicker relief, let child inhale Vapo-Cresolene vapor while he sleeps. Every breath carries soothing, antiseptic vapor direct to irritated membranes of breathing organs. No waiting for slow, uncertain relief of remedies taken internally or rubbed on the body. No upset stomachs. Drugless, simple, easy to use. Complete directions with every bottle. In successful use for 52 years. At all drug stores.

Vapo-Cresolene

Send for Booklet No. 21 Vapo-Cresolene Co., Miles Bldg., Montreal.

HAYWARD'S B.C. FUNERAL Co. Phones E 3614 G 7679

# Mrs. Bolt Re-elected As Regent

Mrs. H. G. Bolt was re-elected regent of the Robert Burns McMicking Chapter, I.O.D.E., at the annual meeting held at headquarters last evening.

Other officers were chosen as follows: First vice-regent, Miss Alison Chrow; second vice-regent, Miss Elsie Jenkins; secretary, Miss T. Gilliland; treasurer, Mrs. J. Hanbury; educational secretary, Mrs. H. Davie; Echoes secretary, Miss Winnie Sheret; and standard bearer (pro tem), Miss Dorothy Lock.

Following the reading of reports, a presentation of a book was made to Miss Hensley, who is leaving shortly for England.

---

Two shopkeepers in the fur trade were discussing the cutting of prices.

"I've marked all my goods down," said the first, "to a third or even a quarter of the original prices."

"I've gone further than that," replied his friend. "My prices are so low that when burglars broke into my shop the other night they went away without taking anything. It was cheaper to come back and buy the stuff in the morning."

# Actor Invites Canadian Plays to British Isles

## Julian D'Albie, of Sir Barry Jackson Company, Addresses Women's Canadian Club Entertainingly on Post-War Theatre

The complete absence of Canadian plays and actors from the English theatre was deplored by Julian D'Albie, member of Sir Barry Jackson's company of British players, in the course of the address which he gave before a capacity audience of Women's Canadian Club members at the Empress Hotel yesterday.

"There must be enormous talent in Canada for writing plays dealing with aspects of Canadian life; there must be good Canadian actors, and I feel certain if they went to England in Canadian plays they would have a cordial welcome. We have American, Irish, Scottish, even German plays, but no Canadian plays by Canadian authors and acted by Canadian actors," he noted.

**RACY AND INFORMATIVE**

The talk was both racy and informative, interspersed with humorous reminiscences which reflected the speaker's own taste in matters theatrical. He lamented the passing of the old-fashioned type of "red-nosed" musical-hall artist and the Dickensian flavor which he retained for the stage. George Robey was one of the last survivors of the group. He also commented on the detrimental effect, from the box office standpoint, of the passing of the old-time glamour and mystery which formerly surrounded the profession. This was traceable to the evil hand of the publicity agent, who brought the minute details of the actors' and actresses' lives too familiarly to the public. Actors should be "outcast," "set apart for damnation and the eternal bonfire," to a certain extent. Today they were too respectable. There was something very interesting to the public about someone going to the eternal bonfire.

**ENDLESS REVUES**

The war had banished shallow drawing-room comedies of the type sourly described by the Yorkshireman as "them Eton-suit plays." During the war public taste had fallen back on "endless revues and knockabout farces." Afterwards the chronicle plays such as Drinkwater's "Abraham Lincoln," Shaw's "Saint Joan" and "Back to Methuselah"; Besier's "The Barretts of Wimpole Street"; "The Lady of the Lamp" (being a story of Florence Nightingale); and "Elizabeth of England (which revolves round Queen Elizabeth and Philip of Spain).

A warm tribute was paid to Lilian Baylis and her successful production at the "Old Vic" of Shakespearean plays at popular prices (from fourpence up), and to the Ben Greet and Stratford-on-Avon companies for similar enterprise in "The Provinces."

**"STRONGER MEAT"**

"There is no doubt that after the war there came a demand in England for stronger meat in the way of entertainment," Mr. D'Albie said, reciting the evolution from spectacular but monotonous revues, through "crook" plays (in which the Americans excelled because that kind of play had to be done very "slickly"), and "mystery" plays (at which the French, with their tradition of the Grand Guignol, excelled, and for which the actor expressed a frank liking when they were well done), to the "talkie" and the chronicle play.

The silent film, he maintained, was a much more dangerous competitor of the legitimate stage than the talkie which approximated, but badly, the real spoken drama. The silent film, on the other hand, employed artists who excelled in the art of pantomime. Charlie Chaplin being the supreme exponent of the art; and had the further attraction that it offered patrons a place where they could be quiet and where they could enter or leave at any part of the performance.

**COMFORTABLE SEATS**

The movie had taught theatre managers the value of comfortable and cheap seats, and Sir Barry Jackson, in his Birmingham Repertory theatre, had been one of the first to take advantage of the experience, adding to his first-class productions.

"If managers want to make money, they must spend money. You cannot bamboozle the people in the provinces nowadays," said the speaker.

Mrs. Archie Wills was a charming soloist yesterday; accompanied skillfully at the piano by Mrs. Jamie Cameron. She sang "Life's Paradise" and "One of These Bright Sweet days" (Clarke).

# Duncan Minister Called by Death

DUNCAN, Feb. 2.—The death occurred here on Saturday night, at the King's Daughters' Hospital, of Rev. Robert Montgomery Rollo, for the past four years minister in charge of St. Andrew's Presbyterian Church, Duncan. Mr. Rollo was born in Ayrshire, Scotland, seventy-four years ago. He was a graduate of Edinburgh and Glasgow Universities. For ten years before coming to Duncan, he was the chaplain at the sanitarium, Fort Qu'Appelle, Sask. At the time of his death he was moderator of the Victoria Presbytery. He is survived by his widow. The funeral will take place on Thursday, at 1:30 p.m. from St. Andrew's Continuing Presbyterian Church, Duncan, interment being made later in Mountain View Cemetery, Somenos.

MILBURN'S HEART AND NERVE PILLS

Price 50c a box

**Nerves A Complete Wreck Sat Up Half The Night**

Mrs. John Rose, Bark Lake, Ont., writes:—"I was troubled so much with my nerves I was a complete wreck.

I could not do my work, and would have to sit up half the night on account of not being able to sleep.

One day a friend recommended Milburn's Heart and Nerve Pills. I used one box and got relief, and by the time I had taken six boxes I was as well as ever."

Sold at all drug and general stores, or mailed direct on receipt of price by The T. Milburn Co., Ltd., Toronto, Ont.

A New Standard of Domestic Heating

VICTOR OIL BURNER

$248

SAFETY CERTAINTY

ECONOMY CONVENIENCE

INSTALLED COMPLETE

FREE! 225 Gallons of High-Grade Oil

With every Victor Oil Burner installed we give away this amount of fuel. Your only outlay is the initial cost.

1—The comfort of oil heat at a cost lower than ever before.

2—For commercial or domestic use, the VICTOR Oil Burner is unrivaled in simplicity and ease of operation, dependability and amazing economy.

3—Every VICTOR OIL BURNER is fully guaranteed, built from the finest materials, they are designed to last a lifetime, and should a defect appear within two years, barring misuse, we will cheerfully replace the faulty part.

VICTOR SPECIALTY SALES CO.

Successors to Victor Oil Burners, Ltd.

748 Fort St.—Phone G 4555

# JANUARY PROVED TRYING MONTH

## Friendly Help Association Reports on the Activities of Organization

At the monthly meeting of the Friendly Help Association held yesterday, with Mrs. Cullum presiding, the following were named as delegates to the annual meeting of the local council: Mesdames Cullum, Rogers, Monteith and Galloway.

A letter of appreciation will be sent to Mrs. William Gill, honorary vice-president, for many years of faithful service in the work.

During January seventy-nine new cases applied, sixty-seven of whom were assisted. There were issued 1,106 grocery orders, 382 coal orders, 180 wood orders, 925 meat orders. There were 127 families supplied daily with fresh milk. January was reported an exceptionally heavy month for the association, but as soon as the new city relief department begins to operate, it was felt there would be a considerable lessening.

Appreciation was expressed to the New Method Laundry and to Mrs. J. H. Fisher for fresh milk twice a week. The association needs donations of clothing of any kind, fruit, vegetables, apples, potatoes, and also three cook stoves.

**DONATIONS RECEIVED**

The following donations were received during the month of January:

**CASH**

The City, Gospel Friend, Miss Robinson, A Friend, Mrs. Bain, Miss Lucy Angus, Mrs. Noble, Victoria Horticultural Society, Anonymous, Lodge, Mrs. Alan Morkill, Mrs. G. Eva Scott, Burns Club, Employees Sidney Roofing & Paper Co., Mrs. Lucy Austin, Miss Kate Galt, Miss Dawson, Commander C. H. R. Slingsby, Mrs. Gregory, Walter W. Cross, C. & H. Grocery, Vimpa Jersey Milk Co., Oakland Dairy, Brown's Grocery, Hillside Community Store, H. O. Kirkham Co., Douglas Meat Market.

**CLOTHING**

Mrs. Bendross, Mrs. Edwards, Mr. Malcolm, By Post (wristlets), Mr. Counes, Mrs. Petticrew, Mrs. Gibbs, Mrs. McCoy, Mrs. B. W. Pearse, Mrs. Cree, Mrs. Crease, Mrs. J. R. Peirson, Mrs. Cripps, Mrs. Thomas, Mrs. McCaw, Mrs. W. Baxter, Mrs. McPherson, Mrs. Thompson, Mrs. Bawden, Mrs. Pimm, Mr. Hodgkinson, Mrs. Denning, Mrs. Reeves, A Friend, Mrs. H. B. Harris, Miss Shepherd, Mrs. Terry.

Mrs. Crockett, Mrs. Salmon, Mrs. R. Cox, Mrs. Bell, Mrs. F. Norton, Mrs. Ryall, Mrs. Durrand, Mrs. S. D. Craig, Mrs. Galloway, Mrs. Seronham, Miss L. Angus (new socks), Mrs. Tubman, Mrs. P. Taylor, Mrs. Jarvis, Mrs. Granrose, Mrs. Baines, Miss Gowen, Mrs. Tannock, Mrs. Hunter, Mrs. F. M. Stone (shoes), Mrs. Randall, Mrs. Grant, Miss Dean, Miss Gregson, Mrs. Payne, Mrs. Gautier.

Mr. Kerr, Mrs. Williams, Mrs. J. McFarlane, Mrs. Hooper, Miss Hardings, Mrs. Lawson, Mrs. Green, Mrs. McFarline, Mrs. Warburton, Mrs. F. Sellors, Mrs. Nicol, Mrs. A. L. Dean, Mrs. Raymond, Mrs. Argyll, Kind Friends, Mrs. Garnett, Mrs. Harvey, Mrs. Clearihue, Mrs. Dark (shoes), Mrs. Couke, Mrs. Benson, Mrs. J. Lightbody, Mrs. Welsh, Mrs. M. J. O'Neill, Mrs. LeGallis.

Mr. Gutis, Mrs. Bartholomew, Mr. Taylor, Mrs. Fox, Mr. Hurst (shoes), Mrs. Sterling, William Head; Mr. Browson, Gordon Head; Mrs. C. McDougall, Dr. Irene Hudson, Mrs. Williams, Mrs. Gilliland, Angus Campbell Co. (gloves), Miss R. Humphrey, Mrs. Hall (shoes), Mrs. Lindner, Just a Friend, Duncan, B.C.; M. N. S. Fraser (shoes), Mrs. Barker, Margaret Galloway (baby clothes), Mrs. Mosher, Mrs. O'Brien, Mrs. Foubister, Mrs. J. W. Pilgrim, View Royal; Mrs. and Miss Stark, Mrs. Messiter, Mrs. Diment, View Royal.

**PROVISIONS**

Mrs. G. A. Campbell (cake), A Friend (buns), Mrs. Northam (bread), Hill & Grey (bread), Mrs. J. H. Fisher (potatoes), Oak Bay; Mrs. P. Taylor (jam, dripping); Mrs. Richardson (jam, eggs); Madame Sanderson (dripping), Mrs. Thomas (dripping), Friend (dripping), Mrs. Terry (dripping), Mrs. P. Taylor (dripping), Mrs. Walters (eggs), Mrs. G. Gillam (sausages), F. F. Higgs (apples), Albert Head; Mrs. Spence (jam, provisions); Mrs. Mellor (jelly), Mr. Hubbard (meat), Mrs. Kinsey (jam), Friend (sausages), Mrs. O. M. Jones (mutton), Mrs. P. Sellors (apples, jam), Mr. Dodd (apples), Just a Friend (jam), Duncan, B.C.; Mrs. Goward (apples).

**SUNDRIES**

Mrs. Simons (books), Mrs. J. H. Gillespie (blankets), Mrs. Cross (couch), Mrs. E. Green (half ton coal), Mrs. Davies (baby buggy), Mrs. Hunter (toys and mattress), Mrs. Taylor (odds and ends), A Friend (ton of coal), Mr. Jameson (pencil sharpener), Friend (kitchen utensils), Mrs. Frankling (heater), Mrs. McFawn (complete bed), Mrs. Gilliland (mattress), Mrs. J. Moss (baby cot), Mr. Tannock (newspapers), Victoria Baggage Co. (delivery of apples).

# Glove Novelties Are Interesting

A Paris correspondent to The Times (London) has the following news about the season's gloves and trimmings:

In the evening long decorative gloves may be worn like those made by Chanel in flesh pink suede, or white, with flared tops, scalloped or pinked at the edges and trimmed down their length by rows of tucks or stitching, horizontally, or vertically set. Late afternoon gloves may have jeweled buttons, emeralds and rhinestones being the favorites. For long-sleeved coats which are tight at the wrists there are one-button gloves elaborately worked. Schiaparelli and Hermes make hand-knitted silk gloves, the former for town as well as for country. Plaid, hand-knitted woollen sweaters without sleeves are worn over plain long-sleeved jumpers or blouses. The plaids are gaudy and have scarves, socks, gloves and caps to match. Plaids are used largely as decorative trimming to plain materials. In morning and country clothes all decoration is simple and bold. On evening dresses trimmings may be very fine and delicate. Tucking, gauging, embroideries, incrustations, all handmade, are witness to the skill of the French seamstress, now severely tested in examinations after a school training before she can hope to be accepted as a worker in a first-class dressmaking firm.

# PIONEER TEACHER OF CITY PASSED AWAY YESTERDAY

After more than sixty years' residence in Victoria, during which time she made a wide circle of friends here with her genial personality and loving ways, Mrs. Mary Amelia Offerhaus, aged seventy years, passed away yesterday morning at her home at Mount Tolmie.

Mrs. Offerhaus was born in Iowa. While still very young she came to Victoria and was educated here, later becoming a teacher in the city schools, where she was beloved by all who came under her supervision.

She is survived by one son, Herman Offerhaus, of Calgary; three daughters, Mrs. M. Clark, Mrs. P. E. Barraclough, and Mrs. H. E. Hallwright, all of Victoria; and seven grandchildren.

The remains are resting at Hayward's B. C. Funeral Chapel, from where the funeral will take place at 2 o'clock tomorrow afternoon, proceeding to St. Luke's Church at Cedar Hill where Rev. S. Ryall will conduct the service at 2:15 o'clock. Interment will be made in the St. Luke's Cemetery.

## Obituary

McKENZIE—The funeral service will be held on Thursday for Donald McKenzie, whose death occurred on Monday. The remains are now reposing at Hayward's B.C. Funeral Chapel, and the funeral cortege will leave there at 1:30 o'clock, proceeding to the church at Colwood, where the service will be held. Interment will be made at Colwood.

ROBERTSON—On Saturday at 2 o'clock, at Hayward's B.C. Funeral Chapel, Rev. J. S. Patterson will officiate at the funeral service for Ann Smillie Robertson. Interment will be made at Ross Bay Cemetery.

GOWARD—This afternoon at 3:30 o'clock, Dean Quainton will conduct the funeral service, at Christ Church Cathedral, for Bernard Goodwin Goward. The remains will repose at Hayward's B.C. Funeral Chapel until 3:13 o'clock, when the cortege will proceed to the Cathedral for the service. Interment will be made at Royal Oak Burial Park.

MARTIN—The funeral service for William Martin will be held this afternoon at 2 o'clock at Hayward's B.C. Funeral Chapel, Rev. H. P. S. Luttrell officiating. Interment will be made at Royal Oak Burial Park.

REED—Funeral services for Miss Emma Mary Reed, who passed away in this city on Sunday, will be held this morning, the cortege leaving the parlors of the S.J. Curry & Son Funeral Home at 8:45 o'clock, proceeding to St. Andrew's Cathedral, where Mass will be celebrated at 9 o'clock by Rev. Father J. A. Gaudette. Interment will be made in Ross Bay Cemetery.

JOHNSON—The funeral of Annie Elizabeth Jane Johnson, six-year-old daughter of Mr. and Mrs. William D. Johnson, of 1017 Catherine Street, took place yesterday afternoon at 2 o'clock from the Sands Mortuary Chapel. Relatives and a large gathering of friends were in attendance, and beautiful flowers covered the casket and floral racks at the chapel. Rev. O. M. Sanford officiated. The hymn sung was "Safe in the Arms of Jesus." The pallbearers were Henry Mickelson, Morren Waller, Leslie Jackson and Arthur Wright. The remains were laid to rest in the Royal Oak Burial Park.

STODDART — The funeral of Robert William Croke Stoddart will take place on Thursday afternoon at 2 o'clock from McCall Bros.' Funeral Home. Rev. Dr. Wilson will conduct the service, after which interment will be made in the family plot at Ross Bay Cemetery.

**STRANGE VOYAGERS ARRIVE**

Strange voyagers in the eyes of the people of Pyrmont, Australia, recently arrived on a Dutch steamer. Girls of twenty-eight were grandmothers; wives aged fifteen had children more than a year old; few of the children wore clothing, and the entire party slept on the hatches of the ship. They were natives of Java and stopped at Pyrmont on their way home after three years in the New Caledonia nickel mines.

---

Rayon production in Italy last year was one-seventh greater than in 1930.

# SALVATION ARMY OUTLINES WORK

## Review of Activities of Victoria Branch Is Presented in Encouraging Annual Statement

In spite of the grave financial difficulties the work of the Salvation Army has gone forward during the past year and a review of the results achieved by the Victoria unit is extremely encouraging to the officers and members of the Army located in the Capital City.

This review shows that during the past year a total of 2,900 meals were given away in Victoria, also in the same period more than 2,500 men were provided with free beds. Clothing and shoes were supplied free to more than 300 families, and in a number of cases this was not only given to them, but delivered to their homes, this representing a total of more than 4,000 garments. Many have taken advantage of the free labor bureau, so that temporary situations have been found for 396 men. The total value of relief represents the sum of $4,923.

The figures show that the band played upon the streets of Victoria 217 times, bringing cheer and blessing wherever they went. The bandsmen receive no remuneration for their services. They freely give of their talent, buy their own uniforms, and pay into a weekly fund to help provide the music they use.

The reports of the activities during the past Christmas season show that the Army lived up to its reputation. Two hundred and thirty-five hampers were made up and delivered, in addition to fifty destitute men being provided with Christmas dinner. During December alone, 441 meals were given away, while seventy-five families were helped with donations of clothing. The various institutions were visited, and programmes of music were given, which were much enjoyed by all, both staff and patients expressing their appreciation.

The aim of the Salvation Army is to render an increasingly efficient service to the community, and the support and patronage of the many friends of the organization during the past year has been much valued, the contributions of cash and goods being greatly appreciated.

ESTABLISHED 1885

CAPEZIO TOE-BALLET SLIPPERS

ON SPECIAL SALE

$5.50 Per Pair

MAYNARD'S SHOE STORE

649 Yates Street Phone G 6514

WHERE MOST PEOPLE TRADE

See Our Imported Fabric Gloves

A.K. Love Ltd.

G 5913 Ladies' Wear 708 View St.

# CITIZENS GENEROUS WITH DONATIONS TO AID SUNSHINE INN

During the second two weeks of its beneficient mission, Sunshine Inn has not lacked in personal help or in donations, it was reported by Captain Burges Gadsden, who is at the head of the organization which is supplying free nourishment to those in need.

The total of cash subscriptions to date has reached $1,012.18, Captain Gadsden reported yesterday, and up to 8 o'clock last night 5,000 meals had been served by the volunteer workers since opening the inn on January 4.

Donations gratefully received during the two-week period consisted of coal and wood, cutlery, crockery, cooking utensils, groceries, bread, butter, biscuits, cereals, buns, milk, jam, fruit, eggs, meat, fluid beef, tea and coffee, vegetables and a big supply of potatoes. Gifts of clothing have also been sent in and carefully distributed.

---

There are twice as many bellringers as organists in the Church of England in England, according to the last yearbook. The bellringers number 45,944; organists, 22,431; with 323,147 choristers.

---

Seventy students of South African universities are touring Europe.

EXPERIENCED TRAVELERS CHOOSE THE Continental LIMITED

Daily service to EDMONTON, SASKATOON, WINNIPEG, TORONTO, OTTAWA, MONTREAL and points East and South.

Through Standard and Tourist Sleepers.

Leaves Vancouver 8.40 a.m.

For information call or write CHAS. F. EARLE, D.P.A. 911 Government Street Phone E 7127

Canadian National V-5

---

Glasgow, Scotland, police are warring on shoplifters.

• Doctors Say Coated Tongue • Comes From Poisons

LOOK OUT! That coated tongue means poisons inside you:

ADVICE of doctors, such as the noted Dr. Singer, of Vienna, is...

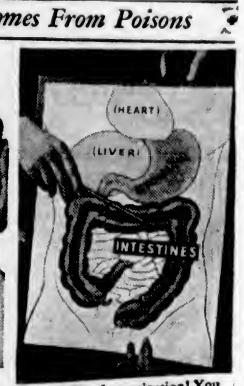


GET RID of constipation! You can—very easily—with yeast.*

Buy Made-in-Canada Goods

Clean up that TONGUE!

DON'T neglect coated tongue. It indicates trouble inside you. It's nearly always a sign of an unhealthy condition of your intestinal tract!

A coated tongue is a signal of bodily distress. Heed it!

So look at your tongue. And if it's white and coated, take immediate steps!

First, stop "dosing" yourself with laxatives. Give up violent cathartics e.g. habit-forming pills. Adopt instead the sensible fresh yeast method famous doctors recommend!

Fleischmann's Yeast softens excess wastes in your body so that they are more easily passed off. It stimulates sluggish intestines to normal action.

In addition, it is rich in health-giving vitamins B and G and the "sunshine" vitamin D—elements our usual foods so often lack. It helps to balance our daily diet.

In short, yeast works by natural means, whereas drugs are artificial methods—often actually dangerous.

If you would keep your system clean and free of the poisons that lead to coated tongue, bad breath, headaches and worse ills, just eat 3 cakes of Fleischmann's Yeast every day—regularly!

You can get it at grocers, restaurants, drug stores and soda fountains, and directions are on the label. Why not see what it will do for you?

*IMPORTANT—Fleischmann's Yeast for health comes only in the foil-wrapped cake with the yellow label. It's yeast in its fresh, effective form—the kind famous doctors advise!

Eat FLEISCHMANN'S YEAST for Health —3 Cakes a Day

Telephone Service to Prince Rupert

Now Available

RATE FROM VICTORIA TO PRINCE RUPERT

One Minute $2.85; Two Minutes $3.20; Three Minutes $3.55

For the Present the Hours of Service Are 9 A.M. to 6 P.M.

B.C. TELEPHONE CO.

## WEDNESDAY ½-DAY SPECIAL

Quaker Corn, 3 tins ..... 25c
Old Dutch, 3 tins ..... 25c
Finest Quality Alberta Table Butter, per lb., 26¢; 3 lbs. 75¢
Del Monte Crushed Pineapple Reg. 30c tins ..... 21¢
Reception Brand Ontario Honey, 4-lb. tins ..... 50¢
Christie's Snowflake Sodas Per carton ..... 16¢
Fancy Large Carolina Rice 3 lbs. ..... 25¢
Heinz Solid Pack Baked Beans 3 tins for ..... 25¢
Split Peas, 4 lbs. ..... 25¢
Roman Meal, pkt. ..... 32¢
Extra Choice Home-Cooked Ham, sliced, lb. ..... 35¢
Imported Gorgonzola, lb., 50¢
Kraft, Chateau or Velveeta Cheese, ½-lb. pkts. ..... 18¢
English Brawn, sliced, lb. 15¢
Jellied Corned Beef, lb. ..... 18¢
Jellied Ox Tongue, lb. ..... 35¢
Super Seal Ham Bologna Sliced, lb. ..... 17¢
Large Eastern Kippers Per lb. ..... 15¢
Lamb Chops, lb. ..... 15¢
Eastern Chicken Haddie Per lb. ..... 15¢
Sliced Liver, lb. ..... 10¢

**H. O. KIRKHAM & CO., LTD.**
612 Fort Street
NEW TELEPHONE NUMBERS
G 8121 Groceries (3 Phones) E 8031 Fruit
G 8135 Meats, Fish, Provisions (2 Phones) E 8524 Office and Delivery Inquiries



**For a Short Time Only**
The EUREKA Special Model Vacuum Cleaner will sell at $53.50, with a Set of Attachments FREE.
This Is Your Opportunity Come and See Them
**Hawkins & Hayward Limited**
Electrical Quality and Service Store
1121 Douglas Street, Corner View
Phone E 1171

You Owe Yourself Protection Through
**Fire INSURANCE Automobile**
**ELSIF B. RICHARDS**
Suite 7, Metropolitan Building, opposite Postoffice
PHONE EMPIRE 7722



COAL
Nanaimo-Wellington
British Columbia Quality Coal
LUMP, Per ton ..... $10.75
NUT, Per ton ..... $9.75
J. E. PAINTER & SONS
617 CORMORANT ST.
phone GARDEN 3541



USE
**SOVEREIGN**
THE KING OF TOILET PAPERS
SANITARY and SOLUBLE
**Smith, Davidson & Wright Limited**
Victoria Vancouver


## Dr. McKellar Gives Address to W.M.S. at Duncan

DUNCAN, Feb. 2.—Under the auspices of the Women's Missionary Society, Dr. Margaret McKellar, pioneer missionary in India, gave an interesting address on that country and the work of the missionaries there at the United Church, on Monday evening. After forty years of service in India, Dr. McKellar, from her personal experiences, holds the interest of her audience, and her sincere appeals are most impressive. At the request of Rev. W. F. Burns, who presided, Dr. McKellar told of the presentation to her by the King of the Kaiser-I-Hind Medal.

The girls' choir, under the leadership of Mrs. E. B. Nash, assisted in the musical services, singing a missionary number and as a processional, "From Greenland's Icy Mountains," Dr. McKellar giving an outline of the history of the hymn. The speaker and choir girls each wore the "Star of India" badge. Rev. C. McDiarmid, Ladysmith, whose brother-in-law in India is well known by Dr. McKellar, led in prayer. Mrs. W. J. Curry, president of the local W.M.S., sponsored thanks to Dr. McKellar. The past president, Mrs. Robert Mann, also assisted in the service.

The W.M.S. members and the choir were invited to meet Dr. McKellar in the league rooms, where a social hour was spent following the meeting. Mrs. George Henderson entertained at dinner in honor of Dr. McKellar, who was a house guest of Mr. and Mrs. George Boyer.

## News and Views of Our Visitors

W. P. Black, vice-president of the Otis-Fenson Elevator Company, has been spending a few days in the city, staying at the Empress Hotel. Mr. Black is from Hamilton and has been accompanied by C. L. Macdonald, of Vancouver, during his stay in the city.

They have been enjoying the golfing resources of Victoria and have been playing at the Uplands golf links. They returned to Vancouver on last night's boat.

• • •

A guest of the Empress Hotel for a few days is J. Foster, of Calgary. Mr. Foster is manager of the McColl Frontenac Oil Company of Alberta. He is at present on his way to Honolulu, where he expects to spend a vacation of about a month.

Mr. Foster stated that the business outlook in Calgary was improving.

• • •

Miss Florence M. Ray, of St. Stephen, N.B., is staying at the Dominion Hotel. Miss Ray is employed by the Greyhound Motor Coach Company operating in Canada and the United States. She commenced her vacation in Portland, Oregon; she then went on to Seattle and crossed to Victoria on Monday.

After a holiday here, Miss Ray expects to spend some time in Vancouver and finally to return to St. Stephen in the early Summer.

• • •

Col. W. W. Foster, of Vancouver, is registered at the Empress Hotel. He will be remaining about a week in the city and is then leaving for Ottawa on business. During the war, Mr. Foster was in command of the 52nd Battalion.

On his return trip from Eastern Canada, Colonel Foster will attend a reunion dinner of the 52nd Old Boys at Winnipeg.

• • •

Spending a short holiday at the Beach Hotel, Oak Bay, are Mrs. Nadia Fletcher and Miss Gladys Macmillan. Both ladies are from Vancouver and expect to remain in Victoria about a week.

• • •

Mr. and Mrs. Lyle J. Le Roy, of Everett, are staying at the Strathcona Hotel. They arrived in the city yesterday, and expect to make a stay of two or three days. Mr. Le Roy is connected with the Hingston Bus Company, at Everett.

Though this is their first visit to Victoria, and they had only been in the city a short time, they expressed themselves highly delighted with their surroundings.

• • •

The Metropolis Hotel has W. H. Irvin, of Heward, Saskatchewan, as a guest. Mr. Irwin is a pioneer of farming in that district, which is about eighty miles east of Regina. He was the first man to build a shack where Heward is now situated in the year 1900, and previously had gone in for mixed farming in Ontario.

Mr. Irvin started mixed farming in the Heward district, but has gradually changed almost entirely to grain; the prices that were obtained for horses and cattle being unprofitable. The most paying factor in the stock farming, he stated, was the selling of cream. Mr. Irvin has come West for his health, which has been poor of late.


**COLDS**
After all there is no remedy for Colds like Bromo Quinine . . . . easy to understand when you know that cold infection settles and multiplies *within* the system and must be destroyed and driven out from within.
The germ-destroying tonic properties of Quinine combined with a gentle laxative, as in Bromo Quinine, clear the system of cold-poisons. A few tablets is all you need.
LAXATIVE **BROMO QUININE**
LOOK FOR THIS SIGNATURE E. W. Grove
Price Medicine Co., Toronto


## SCHUBERT CLUB MUCH ENJOYED

### Ladies' Choir Brilliantly Assisted by Aaron Stankevitch, Violinist

The Schubert Club, a ladies' choir which has an enviably well-established reputation at the close of its eighth season, last night demonstrated the advantages of being both word and note perfect, for singing without music they excelled the best of even their own very fine past performances.

A capacity audience attested its consciousness of the fact in unusual applause. An additional high light was the appearance on the programme of the young Russian violinist, Aaron Stankevitch, whom Victoria at intervals has had the opportunity to watch develop from a juvenile, making almost his first essays on the instrument to his present position as one of the really brilliant virtuosi of the Pacific Coast.

The choir certainly sang with more spontaneity and abandon, due undoubtedly to the liberation of tone which comes with absolute confidence of music and words. The conductor, Frederic King, controlled this new-found quality splendidly, and used it with especially fine effect in the Schubert number, "To Music." This was an outstandingly beautiful performance worthy of a place on any "best choirs' best numbers" programme. It was delivered in quite the grand manner, with majesty and dignity of expression, lovely tonal color, a breadth of phrasing which gave a fine sweep to the lines, and beautiful balance. While the tempo was measured it lay alwsys on secure melodic line, and was never stilted. The solo melody was beautifully sung by Miss Evelyn Eden, whose voice had the required richness and power to support a choral background.

OTHER NUMBERS

Another noticeable improvement in the choral numbers was in the matter of enunciation. This gave some of the finest effects in such fast-moving things as Markham Lee's "He That Loves a Roay Cheek," in the group of plaintive negro spirituals, and in the Beethoven and Elgar numbers in the first group. Elgar's beautiful but difficult setting for Andrew Lang's still loveller poem, "My Love Dwelt in a Northern Land," was one of the few things which suffered, even slightly, from insecurity of enunciation, just as the slave song, "I'm a Wand'rin'" was almost the only number which was too studied. The Elgar number developed beautiful atmosphere and phrasing.

The sopranos showed to especial advantage in Waring Stebbings' "Song of the Sea," a great deal of which lies in a high part of the register, but even here the tone was splendidly sustained and the articulation good. The negro spirituals essentially require good contralto tone, and in "Go Down, Moses," this section of the choir gave conspicuously fine help. A big singing tone ran through the whole work, and the atmosphere was well sustained. Just the right reverential quality was given to the plaintive lines of "Were You There?" Mr. King's technique in conducting is clean-cut, explicit, and consistent, and the choir responded alertly at all times.

Miss Grace Allen, L.A.B., accompanied with skilled discretion.

THE VIOLINIST

Everyone who heard Aaron Stankevitch the last time he played here was more or less prepared to hear a brilliant performance, but he exceeded anticipations with his perfectly dazzling playing of three groups, with several encores, which are tests of virtuosity. The haunting quality of his tone is a very individual thing, and has been greatly enriched, strengthened and matured during the last three or four years. The intonation is true, even in the most dazzling passages, and a fiery and ardent racial quality gives added attraction. The Lalo "Symphonie Espagnole" was the first number; Handel's "Prayer," expressively caressing and unhurried in performance; Sarasate's brilliant "Introduction and Tarantelle," with pyrotechnical features; the Paganini "Moses Fantasie for the G. String," showing fine left-hand technique; and the two encores, Novacek's intricate "Moto Perpetuo" and Ries's "La Capriocoso," rounded out the dazzling performance, for which Miss Alice Austin proved herself a real artist as accompanist.

### *Announcements*

**Nothing Is More Fatal** to a middle-aged woman than indifference about her personal appearance, because, after all, one's outward appearance is to a great extent an index to one's inward personality. It is so sad to hear the exclamation, "Oh! It does not matter! I am getting old!" It does matter—right to the very end! Does a man like to have a wife or mother of whom he is not proud? Miss Hanman, 503 Sayward Bldg. Phone G 7642.

**If You Are Giving a Dance** or afternoon tea, solve your cake problem by ordering one of Masters' Sponge Slabs, iced in three different colors, decorated with cherries and nuts. We have them at 75c, $1.50 and $3.00. The $3.00 size cuts into enough pieces to serve 200 guests.

**Morning Special** at Tyrrell's Hairdressing Parlors at David Spencer, Ltd., 9 till 10, without appointment. Marcel or finger wave, 50c; with shampoo, 75c; permanent wave, $5.75. All experienced operators.

**Feel the Cold?** Try the Beehive Pure Wool English Stockings, 95c; Men's English All-Wool Socks, 2 for 95c and 75c; Ladies' Bloomers from 25c.

**Victoria Musical Art Society** regular monthly concert tonight at 8:15, Shrine Hall. Programme by Junior Branch. Guest tickets, 50 cents, at Fletcher Bros.

**With Each Harper Method Service** you are sold scientific care, loveliness and charm. 313 Sayward Block. Empire 4926.

**Frozen water pipes thawed** electrically; prices reasonable. Ascroft Electric Machinery, Ltd., 949 Yates Street. G 6315.

## *City & District*

**New Member**—N. W. Robinson was greeted at the Kiwanis Club yesterday as a new member of the organization. He was introduced by Harry Curry.

**Speaking at Nanaimo**—Hon. W. A. McKenzie, Minister of Mines, left for Nanaimo yesterday, to address the Nanaimo Conservative Association, by request.

**Regular Monthly Concert**—The Victoria Musical Arts Society is holding one of its regular monthly concerts this evening in the Shrine Hall. The programme is being given by the junior branch.

**Special Service**—At St. Paul's Garrison Church, Esquimalt, Holy Communion will be celebrated on Thursday at 8 o'clock, and prayers for the success of the Disarmament Conference will be offered.

**No Decision Reached**—Plans to put men to work in provincial camps were considered by the Provincial Executive yesterday, but no final decision was reached on the matter, and no statement was made.

**To Hold Joint Dinner**—Arrangements are now being made for a joint dinner and programme of members of the Victoria Gyro Club and the North Saanich Service Club to be held in the Community Hall on Wednesday, February 24.

**Quad Club Meets**—The Quad Club of the Y.M.C.A. met last night in the organization's headquarters for one of its regular social evenings. The programme opened with a supper at 6:15 o'clock and was followed by novelty stunts and songs by the members.

**Will Address Club**—J. B. Munro, deputy minister of agriculture, will address the next meeting of the Round Table Club, which will take place at the Empress Hotel on Tuesday evening, commencing at 6:15 o'clock. Mr. Munro will speak on the early history of agriculture in the province.

**Appeal Is Adjourned**—The appeal of James McDonald, Vernon youth, convicted by Judge Swanson at Kamloops for being in possession of burglar's tools, was called at yesterday's special sitting of the Court of Appeal. The appeal was stood over until this morning, awaiting reports from the trial judge.

**Fine Imposed**—Pleading guilty to a charge of being the keeper of a common betting house at the National Athletic Club, 804 Esquimalt Road, Edward J. Harris was fined $200 in the Esquimalt police court by Magistrate George Jay. Richard C. Lowe was defence counsel and Gerald H. Sedger appeared for the prosecution.

**Road Work Progressing**—The reconstruction work being performed by relief gangs on the road up Little Saanich Mountain to the Observatory is more than half completed. It was learned yesterday, the removal of the heavy rocks on the curves being practically finished. A rock crusher is now preparing material for the metaling of the widened highway. More than sixty men are employed on the project.

**Postpone Election**—The election of officers of the Friendly Help Association which was to have taken place yesterday was postponed owing to there being considerable sickness among the members of the organization. It was decided, therefore, to delay electing the officers until fuller attendance of the members could be expected. No date has been set, but it is probable that the election will take place next month.

**Articles Stolen**—A number of shipwrights' tools, of considerable value, were stolen from the Royal Canadian Naval Barracks some time between 4:30 o'clock on Friday afternoon and 7:30 o'clock Saturday morning, according to information contained in a letter to the city police department. The stolen goods included one jack plane, one brace, fourteen bits, two drills, all of which were marked "E.F.W.", and a large soldering iron and blow torch, which were also marked. City police are investigating.

## *Hospital Report Is Satisfactory*

SALTSPRING ISLAND, Feb. 2.—The annual meeting of the Lady Minto Gulf Islands Hospital took place in the Mahon Hall, Ganges. Mr. Edward Walter in the chair. The treasurer reported that although the expenditure exceeded the receipts by a small margin, it was nevertheless gratifying to be able to report a substantial bank balance at the end of the year, with sufficient funds in sight to take care of all liabilities. The various items of revenue had been well maintained, receipts from Government per capita grants being the largest.

The year ranked fairly high in the number of hospital days, these amounting to 1,547, an average of 129 per month. The per capita cost was $3.29, which compared favorably with $3.93, the daily cost per patient for the preceding year. There had been an increase in subscribers, both in children and adults.

Although the past year had been one of difficulty and stress for many institutions and individuals, gifts and donations to the hospital had been quite as good as usual.

The meeting passed a resolution expressing gratitude to all those who had assisted the hospital with donations of cash, goods, etc.

It was recommended that the hospital auxiliary conduct a canvass for new subscribers at least twice during the year.

Directors were elected as follows: Rev. W. Allen, Messrs. W. M. Mouat, C. S. Holmes, T. F. Speed, Mrs. E. Charlesworth, Mrs. R. Purdy, Mrs. R. Rush, Mrs. G. Mouat, Mrs. E. Parsons and Miss B. Shaw.

OFFICERS ARE ELECTED

LANGFORD, Feb. 1.—At the annual meeting of the Prince Edward branch of the Canadian Legion, No. 91, held recently in the clubhouse at Langford, the following officers were elected: President, Comrade A. G. Mackle; vice-president, P. Wolfe; second vice-president, E. Shields; secretary, C. J. Skittles; executive committe, R. Pennington, S. Turner, E. Ash, F. Oak, J. B. Edwards, J. Atkins and E. Parker.

## SYNOD SESSION OPENING TODAY

### Clergy and Lay Delegates Assemble for Thirty-Second Meeting

The thirty-second meeting of the Synod of the Diocese of British Columbia will open at Memorial Hall at 10 o'clock this morning when members of the clergy and lay delegates will assemble to discuss various matters of interest to the church and the diocese.

The following will be the order of the synod session:

TODAY'S SESSION

9:15 a.m.—Holy Communion in Christ Church Cathedral. This service is intended specially for members of the synod and the bishop hopes to join in it with the largest possible number.

10:00 a.m.—First meeting of synod in the Memorial Hall.

1:00 p.m.—Luncheon in Memorial Hall.

2:30 p.m.—Second meeting of synod.

8:15 p.m. — Third meeting of synod.

THURSDAY'S SESSION

8:00 a.m.—Holy Communion.

9:30 a.m.—Matins.

10:00 a.m.—Fourth meeting of synod.

1:00 p.m.—Luncheon in Memorial Hall.

2:30 p.m.—Fifth meeting of synod.

8:15 p.m. — Sixth meeting of synod.

The Bishop of Columbia is expected to commence his charge to the gathering at 10:30 o'clock in the morning of the first day of meeting.

## DISARMAMENT IS DEBATE SUBJECT

### Young People's Team Taking Affirmative Side Wins Argument on Timely Topic

Miss Mary Leith and Miss Ruth Levirs taking the affirmative side on the subject, "Resolved that all countries should adopt a policy of complete disarmament, except for such forces as are needed for police protection," won the debate for the Volunteers in the semi-final of the series being staged by the First United Church Young People. Miss Georgina McKay and Miss Jessie Dron, of the Pas-A-Pas, took the negative side. Miss Muriel Hoy was in the chair and J. G. Gillis, Trustee J. M. Campbell and Wilfrid Ord acted as judges.

The worship service was conducted by Herbert Warren. Robert Wright gave an inspirational talk on "The Freedom of Christianity." Others assisting in the service were Misses Mildred Margison and Kathleen Irvine and Gordon Crouch. The following musical programme, arranged by Jack Smith, was much enjoyed: Geoffrey Page, piano solos, and Mrs. Dawe, vocal solos, accompanied by Miss Merle North.

It was announced that Rev. Dr. W. G. Wilson will conduct a series of studies for young people on the meaning of church membership, commencing February 8. The Junior Group will meet at 7 p.m. on Monday, while the young people will study with Dr. Wilson on Wednesday at 7 p.m.

Supper and entertainment will be provided for the children of the Orphanage next Monday evening at 6 o'clock, after which the members of the society will participate with the congregation in the celebration of the seventieth anniversary of the church.

## CANADIANS OFF FOR ICE GAMES

### Winnipegs Depart for Defence of World's Amateur Hockey Crown

MONTREAL, Feb. 2 (CP.)—With the good wishes of all Canada ringing in their ears, the Canadian Olympic team, the Winnipegs, left today for Lake Placid to attempt to retain for this country the amateur hockey championship of the world.

Fresh from their victory over two strong teams at Niagara Falls last night, the team reached here in the afternoon and remained barely long enough to receive the plaudits of a large crowd of local hockey players, officials and others who gathered at the station.

## CULTIVATION OF LILIES OUTLINED

### L. E. Taylor Addresses Horticultural Society on Best Methods for Encouraging Flowers

Much valuable information regarding the planting and cultivation of all types of lilies was given members of the Victoria Horticultural Society by L. E. Taylor, at their monthly meeting in the City Hall last night.

Mr. Taylor included every kind of lily, telling the members of the best way in which each could be cultivated. For growing all lilies, he said, good drainage was essential, and they should never be planted in very rich soil. Many types of lilies, he continued, grow in poor soil.

In planting lilies, Mr. Taylor said, it was best to place the stem-rooting variety about six or twelve inches below the surface. He advised that they be placed not less than nine inches underground. Clay was not advisable for planting as a rule. Peat, he continued, was about the best planting soil, and was particularly good for seedlings.

Various ways of propagating lilies and the best methods of seeding were explained, following which Mr. Taylor displayed a number of excellent paintings of many varieties of lilies. In closing, the speaker advised the members not to buy large bulbs, but obtain the medium-sized, hardy ones, which often produced better results.


SORE THROAT
. . . Here's comforting relief without "dosing."
Just rub on VICKS VAPORUB


## JUNIOR FOOTBALL

Junior League soccer matches scheduled for Saturday follow:

Oaklands vs. Duncan, at Spencer's Park. Referee A. Wonder.

Y.M.C.A. vs. Saanich Thistles, at Central Park. Referee Lindgren.

Jokers vs. Esquimalt, at Victoria West Park. Referee Brigden.

## FIRE AT CHEMAINUS

CHEMAINUS, Feb. 2.—The V.L. & M. Co.'s siren turned out hose-reel crews on Saturday afternoon to extinguish a chimney fire in the home of Fred Beecham, on Maple Street. A high wind was blowing at the time and as the scene of the fire is about two hundred yards from the lumber yard, it is fortunate that it proved to be so slight.

One-thousand-gallon shipments of milk are being made by boat from Norway to England.


The New
**De Forest Crosley "BALLAD"**

THE "BALLAD"
The latest in superheterodyne radios. Its Pentode tube and Autodyne gives 8-tube performance. Superb cabinet. Price $109.50. On easy terms.

Radio de Luxe. Price ..... $109.50
Allowance for your old radio or phonograph .... $20.00
$89.50

Fletcher Bros.' liberal trade-in allowance for old radios and phonographs is the talk of the town. And in addition Fletcher Bros. offers you a choice of many new models of the famous De Forest Crosley . . . a quality radio that will give you complete satisfaction for many years to come. Come in today and get full particulars of the trade-in allowances we offer.

**FLETCHER BROS.**
G 7148 (Victoria) Ltd. 1110 Douglas St.

G. W. Allan K.C. PRESIDENT
Diversification of investments is of prime importance. We have a well balanced portfolio, with bonds and debentures constituting the largest unit.

C. C. Ferguson GEN. MANAGER
No other security of whatever nature has so amply demonstrated its worth during these crucial times as has Life Insurance.

**Stronger Than Ever**
at the close of 1931

Interest and premium receipts materially increased. Expenses substantially reduced. Contingency reserve largely increased. Doubtful assets rigorously written down.

| | |
|---|---|
| Assets | $135,571,240 |
| Income | 29,299,097 |
| New Business | 60,842,657 |
| Business in Force | 616,536,322 |
| Gross Surplus Earned | 6,533,027 |

*Complete Report mailed on request*

J. C. WILSON, Manager
107-10 Union Bldg.,
Victoria, B.C.

THE GREAT-WEST LIFE ASSURANCE COMPANY
HEAD OFFICE WINNIPEG



SPEND YOUR WINTER IN TOWN AT THE
**METROPOLIS HOTEL**
YATES STREET
Modern Special Rates Given on Application Fireproof


## STOVE EXPLOSION DAMAGES KITCHEN

### Mrs. L. C. Lupton Narrowly Escapes Injury When Frozen Pipes Burst at Home

Mrs. H. C. Lupton, 1527 Redfern Street, narrowly escaped severe injuries from burning when the water jacket in the kitchen stove of her residence exploded on Monday, throwing red-hot coals out of the fire and considerably damaging the kitchen furniture and clothes. The explosion is believed to have been caused by pipes of the jacket being frozen and bursting when the fire was lighted.

The accident occurred shortly after 8 o'clock on Monday morning. Mrs. Lupton had just finished lighting the fire and was proceeding towards another part of the house, when she heard a violent explosion, which shook the house. Running back to the kitchen she saw that hot coals had been thrown from the fire and were igniting furniture and clothes hanging on the line. The stove was split open by the blast.

Neighbors who saw the smoke issuing from the kitchen turned in the alarm to the city fir department. The firemen, with quick response, averted the complete destruction of the house.

Mrs. Lupton is now staying with neighbors while repairs are being made to the kitchen.

## FOREIGN INTERESTS REACH HUGE TOTAL

(Copyright, 1932, by the Associated Press)

Great Britain's total investment in China is estimated to be $1,266,000,000; Japan's, $1,153,000,000.

Shanghai does 40 per cent of China's total foreign trade.

The total foreign investment in China is about $3,500,000,000, one-third of which is in Shanghai.

American investments in China total about $200,000,000.

Sixty-five per cent of the American business investment in China is in Shanghai.


**WHAT CAUSES EPILEPSY?**
IS THERE A CURE?
New York, N.Y.—A booklet containing the opinions of famous doctors on the subject, "Can Epilepsy Be Cured?" has met with great interest throughout the country. Dr. Imre, of Budapest, Hungary; Dr. Miner, of New York, and Dr. Bowers, of Los Angeles, have all contributed to this interesting discussion, which contains a great deal of information and advice on the subject. Any reader writing to Educational Division, 509 Fifth Avenue, New York City, Desk C.D. 9, will receive a free copy of this booklet while they last. (Advt.)

# MARINE and TRANSPORTATION

## NATIVE SON IN COMMAND

### William R. Meyer, Hero of Tahiti Rescue, Is Captain of Mariposa

Commanded by a native son of Victoria, the Matson Navigation Company's mammoth $8,000,000 steam turbine liner Mariposa passed through the Golden Gate yesterday with a large list of prominent people aboard, bound for her three months' coronation cruise through South Seas and Orient waters, which will include stops at Hawaii, Samoa, Fiji, New Zealand, Australia, East Indies, Straits Settlements and Chinese ports. It is the Mariposa's maiden voyage, following her passage from New York to San Francisco via the Panama Canal.

On the arrival of the big vessel at San Francisco, last Saturday, Captain William R. Meyer, whose mother resides here, wrote her a letter descriptive of the ship and its appointments, and briefly outlined the itinerary of the initial cruise. Captain Meyer will be remembered as the hero of the Tahiti rescue, when as captain of the Ventura he navigated his ship at great speed through treacherous seas in time to reach the ill-fated ship and take off her passengers and crew.

The Mariposa was built especially for the San Francisco-Australia run by the Bethlehem Shipbuilding Corporation at Quincy, Mass, and is 632 feet long. She has a displacement of 26,000 tons, about the size of the Empress of Japan, which vessel she resembles very much outwardly. Her sea speed is twenty and one-half knots. She has accommodation for 704 passengers and her crew numbers 350.

CAN BE CONVERTED

Built under the provisions of the Jones-White Act of 1928, and in accordance with the requirements of the United States Shipping Board and the United States Navy as a mail carrier and an auxiliary war vessel in time of emergency, the Mariposa is a valuable addition to United States shipping. She is well fitted in every respect, and her safety equipment exceeds the requirements of the International Conference of Safety of Life at Sea, which has not yet become law in the United States.

The main propelling machinery of the palatial liner consists of three high-pressure steam turbines and a set of single reduction gears on each shaft. The normal shaft horsepower is 22,000, with a maximum of 25,000. Steam is supplied by twelve watertube boilers.

The Mariposa has nine decks, six of which are given over to public rooms and passenger accommodation. Cargo space accommodates 5,000 tons of dry cargo and 850 tons of refrigerator cargo.

### OUTLOOK BRIGHT FOR GOOD TRAVEL SEASON

"Though the past three months have been very quiet, our business for the first ten months of 1931 was very satisfactory," C. P. Kamienski, district passenger agent of the Hamburg-American Line for British Columbia, with headquarters at Vancouver, who is making a tour of Vancouver Island in the interests of his company, stated here yesterday.

Commenting on prospects for the present year's steamship travel, Mr. Kamienski said there was every indication that his company would do equally well as in 1932 as it had done in the past year. He had quite a number of inquiries for passage via the Panama Canal as well as from New York.

### *Army Fighting Planes Engage in Mimic War*

HONOLULU, Feb. 2 (AP).—Army fighting planes swarmed into the air at Luke and Wheeler fields near here today and roared across stretches of water to other Hawaiian islands to defend them against "enemy attacks."

The offensive by invading blue forces was expected any time after daybreak Saturday in the effort to dislodge the black defenders.

### UNDER SECRET ORDERS

VALLEJO, Cal., Feb. 2 (AP).—The United States submarine Narwahl, one of the world's largest undersea boats, left the Mare Island navy yard today under secret orders to join the Pacific fleet en route to Hawaii for manoeuvres. The vessel has sixty men and eight officers aboard.

### *Gibb Report Is Now on Way to Prime Minister*

OTTAWA, Feb. 2 (CP).—The report on Canada's five biggest port developments, Halifax, Saint John, Quebec, Montreal and Vancouver, being prepared by Sir Alexander Gibb, British expert who made an investigation last year at the request of the Dominion Government, is expected to be placed in the hands of the Prime Minister on or before the fifteenth of February.

### *Crew of Fishing Boat Rescued by Lighthouse Men*

SAN FRANCISCO, Feb. 2 (AP).—A seventy-seven-foot fishing launch from Monterey went on the rocks early today five and one-half miles south of Pescadero. John Oreb, the captain, and a crew of eight men were rescued by members of the crew of the Pigeon Point lighthouse.

## PLANE MAKES AIR HISTORY

### Through Machine Left London for Capetown Eleven Days Ago

LONDON, Feb. 2.—Empire air communications entered on a new and vital phase on January 20, in the process of steady development which was begun eight years ago, and is destined to continue till air liners ply regularly with mails and passengers between every British Dominion and Colony.

At 12:30 o'clock on the afternoon of the day above mentioned, one of the huge four-engined landplanes, placed in commission last year by Imperial Airways, ascended from the London air station, Croydon, bound for Paris in the usual way of the noon service. In its capacious holds were bags of mail consigned to South Africa, and scheduled to reach Capetown, more than 8,000 miles away, yesterday. Two high official personages, F. G. L. Bertram, deputy director of civil aviation, and Sir Vyvyan, were on board to travel all the way by air to the Cape, the first passengers on a route which will not be opened to regular passenger traffic until March.

NO FLAG-WAVING

This historic departure was marked by no special ceremony, no flag-waving or panoply. For an hour or two a rather larger crowd than usual gathered at the airport. There was a perceptible quickening of the daily tempo, and then the station returned to its task, becoming almost humdrum nowadays, of controlling the arrival and departure of air liners of several nations and speeding the great mechanical birds by wireless along the cross-Channel routes. Nevertheless, every onlooker, gifted with imagination, responded to the glamorous appeal of a seemingly prosaic occasion.

"Air mail for the Cape." Think of it! Two generations ago most of the vast continent over which the airplanes entrusted to those first letters flew was still terra incognita, a land heavy with mystery, dark and terrible. Explorers plunged into the huge central forests and the immense deserts. Those that came back were lost to human ken for months, for years. They struggled against every kind of obstacle, the suspicion of natives and the appalling manifestations of nature in the incredible jungle and the equatorial sun. Even today much of the continent is little known; there is still room for portentous discoveries in Africa.

### CLIMBED TALL POLE TO RENEW HALYARD

When the rope holding the antennae for the Northwest Telephone Company's radio telephone transmission station broke last week at Prince Rupert, the management feared they would have to take the 72-foot pole down. It is only a slim pole, five inches in diameter at the base and two inches at the top.

After some search, B. R. Tupper, the radio engineer in charge at the northern port, found a sixteen-year-old lad, named Verne Possum, who is apparently a good climber. He volunteered to shinny up the pole and reeve the halyard. As he neared the top the slim pole swayed considerably, but the boy persisted and completed the work after being up the pole nearly an hour. The top thirty-five feet was the hardest part of the climb, being above the main guy ropes.

### *Mystery of Missing Plane Is Still Unsolved*

LOS ANGELES, Feb. 2 (AP).—A mountainous, snowy wilderness forty miles northeast of Los Angeles formed a new hub of activities when dusk forced a recess tonight in the four-day search for a lost Century Pacific air liner, its pilot and seven passengers.

A process of elimination, conducted as hope after hope proved groundless, centred efforts at Bouquet and San Francisquito Canyons, which, with adjacent Mint Canyon and Antelope Valley, they planned to survey tomorrow.

The final rumor to collapse under investigation today was that plane wreckage had been sighted five miles north of Castaic in Elizabeth Canyon. It proved to be the ruins of a burned cabin.

## TRADE FOR YEAR GOOD

### Mainland Port Showed Slight Export Increase Over Preceding Twelve Months

VANCOUVER, Feb. 2 (CP).—Exports from the Port of Vancouver last year showed a slight increase over the preceding twelve months, despite general economic conditions, according to the annual statistical report of the Vancouver Merchants' Exchange.

Imports of cargo from foreign countries fell from 1,516,685 tons in 1930 to 1,366,962 tons in 1931, but exports increased from 2,839,475 to 2,849,775. Thus the total foreign cargo landed and shipped during the year practically equaled that of the previous year, 4,216,737 tons as against 4,356,160 tons.

"This is a record few other ports on the Pacific Coast can show," the report states, "there having been a sharp decline in practically every other port."

SHIPMENTS GREATER

Grain shipments from Vancouver were greater last year than for the one preceding by seven million bushels, totaling 70,696,935. There was an increase in the movement of lead and spelter and of pulp and paper shipments.

A total of 1,034 deep-sea vessels entered the port, as compared with 1,188 in the preceding year. Owing to a tendency to larger ships, however, the tonnage dropped only 6½ per cent, from 4,474,225 to 4,084,103.

The Port of New Westminster also reported a good year with 301 deep-sea arrivals, as against 297 in the preceding year.

## BONERS

Ulysses made himself wings of wax.

BONERS are actual humorous tid-bits found in examination papers, essays, etc., by teachers.

Korea is a peninsula on the east side of the map.

The Czarina is the female king of Francc.

Amoeba is the new month soon to be added to the calendar.

An angle is the only frigid figure. A spherical angle is the intersection of two dangerous curves at a crossroad.

Parallel lines bisect each other at right angles.

They called the battle Marathon because they had to run so far to reach the Persians that it was like a marathon race.

Browning's wife was an inflicted poet.

THE MODERN MAN BURNS HIMSELF UP

Excepting trained athletes, we moderns are puny creatures compared with our forefathers. Even athletes soon burn out eating acid-forming foods, the great cause of modern physical inferiority. From 32 to 50 Dr. Jackson was one of the unfit. At 50 Dr. Osler gave him four months to live, dying from acid-forming foods. He then invented alkali-forming Roman Meal. Before that he had lived on the ground floor, unable to climb stairs. Four years afterwards he climbed the fifty stories in Washington's Monument, up and down, solely due to the alkalinizing properties in Roman Meal. In January, 1930, when 72, he ran five miles in forty-seven minutes—was not even winded; again due to Roman Meal. Write for free booklet, "HOW TO KEEP WELL," and other literature, also sample of Roman Meal and Kofy-sub, the new alkaline beverage, to ROBT. O. JACKSON, M.D., 315 Vine Ave., Toronto 9, Ont. (Advt.)

## Ocean and Coastwise Movements

### *Weather Report*

ESTEVAN — Snow squalls; southeast, fresh; 29.92; 34; sea rough.

PACHENA — Cloudy; southeast, light; 29.98; 34; light chop.

CARMANAH—Overcast, northeast, light; 29.91; sea smooth.

CAPE BEALE—Overcast; east, light; 29.92; light swell.

SWIFTSURE — Cloudy; east-southeast, fresh; 29.98; 58; sea choppy.

### *Wireless Report*

(Estevan, 8 p.m., unless otherwise stated)

PRINCESS MAQUINNA — Underwood Cove, northbound, 4 p.m.

PACIFIC MONARCH—Port Angeles for Port Alberni, forty miles from Port Alberni.

WITELL—Bound Vancouver, 324 miles south of Vancouver at noon.

ASIA—Bound Portland, 122 miles from Columbia River at noon.

TAIBUN MARU—Inbound, 400 miles from Estevan.

BRYNJE—Bound Vancouver, 580 miles from Estevan at noon.

TEXADA — Bound Victoria, 580 miles from Victoria at 5 p.m.

ROCHELLE—Vancouver for Los Angeles, 406 miles from Los Angeles.

### *West Coast Mails*

AHOUSAT, BAMFIELD, CACHALOT, CEEPEECEE, CLAYOQUOT, CLO-OOSE, ECOOLE, ESTEVAN POINT, KAKAWIS, KLIDONAN, KYUQUOT, NOOTKA, PORT RENFREW, QUEEN'S COVE, SAN MATEO, SECHART, TOFINO, ULUELET

Mails close 10 p.m., 1st, 11th and 21st of each month.

Mails due 9th, 19th and 29th of each month.

CENTRE ISLAND

Mails close 10 p.m., 21st of each month.

8.30 a.m., 22nd of each month.

Mails due 29th of each month.

CACHALOT, CLAYOQUOT, ESTEVAN POINT, KAKAWIS, KYUQUOT, TOFINO

Mails close 8.30 a.m.

CLO-OOSE, PORT RENFREW

Mails close 8th, 16th and 29th of each month.

HOLBERG, JEUNE LANDING, PORT ALICE, QUATSINO

Mails close 11.15 p.m. Monday; 1.15 p.m., Friday.

Mails due 7 a.m., Tuesday and Friday.

SAN MATEO, BAMFIELD, PORT ALICE, QUATSINO

Mails close 9.30 a.m. Tuesday, Thursday and Saturday.

Mails due 4.30 p.m. Monday, Wednesday and Friday.

SECHART AND ULUELET

Mails close 9.30 a.m. Thursday and Saturday.

Mails due 4.30 p.m. Monday and Friday.

### *Yukon and Atlin Mails*

VIA VANCOUVER—Mails close 1.15 p.m., February 8 and 22, March 7.

VIA SEATTLE—Mails close 4 p.m., February 15 and 29; March 14.

### *Northern Points*

(Effective September, 1931)

PRINCE RUPERT

Mails close 1.15 p.m. Monday, Tuesday, Thursday, Friday and Saturday.

Mails due 7 a.m., Sunday, Tuesday, Wednesday and Friday.

POINTS EAST OF PRINCE RUPERT

Mails close 1.15 p.m., Monday, Thursday and Saturday.

STEWART, PREMIER AND ANYOX

Mails close 1.15 p.m., Monday, Thursday and Friday.

Mails due 7 a.m., Sunday, Wednesday and Friday.

SWANSON BAY

Mails close 1.15 p.m., Tuesday.

Mails due 7 a.m., Friday.

OCEAN FALLS

Mails close 1.15 p.m., Monday, Tuesday and Thursday.

Mails due 7 a.m., Sunday and Wednesday.

### *Honolulu Mails*

VIA SAN FRANCISCO—Mails close 11.15 p.m., January 8, 13, 17, 19, 26, 24 and 29; February 7, 9 and 9.

SS. EMPRESS OF RUSSIA—Mails close 5 p.m., January 16.

SS. EMPRESS OF JAPAN—Mails close 5 p.m., January 30.

SS. AORANGI — Mails close 5 p.m., February 2.

### *Transpacific Mails*

CHINA AND JAPAN

(February, 1932)

PRESIDENT TAFT—Mails close 4 p.m., February 5. Due at Yokohama February 10; Shanghai, February 23; Honakong, February 26.

*SHIDZUOKA MARU—Mails close 4 p.m., February 9. Due at Yokohama February 25.

PRESIDENT JEFFERSON—Mails close 4 p.m., February 20. Due at Yokohama March 4; Shanghai, March 8; Honakong, March 11.

*HIYE MARU (via Vancouver)—Mails Yokohama March 9.

EMPRESS OF ASIA—Mails close 4 p.m., February 27. Due at Yokohama March 10; close 11.15 p.m., February 24. Due at Shanghai, March 14; Honakong, March 17.

*Mail for Japan only.

AUSTRALIA AND NEW ZEALAND

AORANGI—Mails close 5 p.m., February 3. Due at Auckland February 22; Sydney, February 27.

MAKURA (via San Francisco)—Mails close 11.15 p.m., February 14. Due at Wellington March 7; Sydney, March 12.

SIERRA (via San Francisco)—Mails close 11.15 p.m., February 22. Due at Auckland March 18; Sydney, March 22.

NIAGARA—Mails close 5 p.m., March 2. Due at Auckland March 21; Sydney, March 26.

### *Shipping Calendar*

TO ARRIVE

CORTONA—United Kingdom, February 7.

PRESIDENT JEFFERSON — Philippines, China and Japan, February 9.

TYNDAREUS—Orient ports, February 9.

HIYE MARU—Japan (for Vancouver), February 9.

PACIFIC PIONEER — United Kingdom, February 12.

BULAIRIA — United Kingdom, February 17.

EMPRESS OF ASIA — Philippines, China and Japan, February 22.

YOKOHAMA MARU—Japan, February 23.

PRESIDENT MADISON — Philippines, China and Japan, February 23.

NIAGARA—Australia, New Zealand, Fiji and Hawaii, February 26.

PACIFIC TRADER — United Kingdom, February 27.

TO DEPART

AORANGI—Hawaii, Fiji, New Zealand and Australia, February 2.

PRESIDENT TAFT—Japan, China and Philippines, February 6.

SHIDZUOKA MARU—Japan, February 9.

PRESIDENT JEFFERSON—Japan, China and Philippines, February 20.

HIYE MARU—Japan (from Vancouver), February 25.

EMPRESS OF ASIA—Japan, China and Philippines, February 27.

### *Gulf Island Mail*

(Effective October 4, 1931)

GANGES, GALIANO, MAYNE, PENDER ISLAND, PORT WASHINGTON, SALTSPRING ISLAND

Mails close 11.15 p.m., Sunday, Wednesday, Friday; 10 a.m., Tuesday.

Mails due 8.30 p.m., Monday; 1.15 a.m., Sunday, Wednesday, Friday.

BEAVER POINT, FULFORD HARBOR

Mails close 10 a.m., Tuesday; 11.15 p.m. Wednesday, Friday.

Mails due 7.15 a.m., Sunday, Wednesday, Friday.

SATURNA, SOUTH PENDER

Mails close 11.15 p.m., Sunday, Wednesday.

Mails due 9.30 p.m., Monday; 7.15 a.m., Friday.

MUSGRAVE

Mails close 11.15 p.m., Wednesday, Friday.

Mails due 7.15 a.m., Sunday, Wednesday.

NORTH GALIANO

Mails close 11.15 p.m., Sunday.

Mails due 8.30 p.m., Monday.

### *British Mails*

SS. EUROPA (via New York)—Mails close 4 p.m., February 5.

SS. MELITA—Mails close 1.15 p.m., February 6.

Mail intended for transmission via New York must be so marked. When sent by air over United States lines, mail for New York can be sent two days later than the dates indicated.

WEST INDIES GENERALLY

Mails close 1.15 p.m., February 2.

### *Queen Charlotte Mails*

Mails close 11.15 p.m., January 29, February 12 and 29, March 11 and 25.

Mails close 1.15 p.m., January 19, February 2 and 16, March 1, 15 and 29.

### *Railway Freight Official Passes*

WINNIPEG, Feb. 2.—William J. Rennie, city freight agent of the Canadian Pacific Railway at Winnipeg, died this morning at Miseracordia Hospital here following an operation. Mr. Rennie entered the service of the company as a lad in Montreal in 1899, at the age of thirteen, joining the freight traffic claims office. In June, 1911, he came West in the freight traffic department, and in August, 1923, was appointed city freight agent at Brandon. In 1927 he was appointed to the same position in Winnipeg.

Mr. Rennie, whose home was at 517 McMillan Avenue, leaves a widow and four children, all in Winnipeg. His mother left Montreal for Winnipeg today. Funeral arrangements have not yet been made.

### AORANGI IS LEAVING FOR PORTS IN SOUTH SEAS THIS EVENING

Outbound for Sydney via Honolulu, Suva and Auckland, the Canadian-Australasian Royal Mail motor liner Aorangi, Captain J. F. Springbrown, commander, is due to arrive alongside Rithet Piers at 6 o'clock this evening, and after embarking a number of United States passengers who will arrive in Victoria during the day, is scheduled to sail at 8 o'clock for the south.

Travelers booked for the voyage number seventy-five in all classes. While some will disembark at the Hawaiian port, thirty will board the ship there, while another hundred, comprised largely of Australian and New Zealand groups holidaying in the Fiji Islands, will embark at Suva for the passage to their homes.

Advance information is to the effect that the Aorangi has a fair cargo aboard for Australia.

### DIVE OF HOME-MADE PLANE PROVED FATAL

LAREDO, Texas, Feb. 2 (AP).—Injuries received in an airplane crash resulted last night in the death of Albert Devore, twenty-four, mechanic at the army aviation field here. His home-made plane dived from a height of 200 feet.

### CHIEF ENGINEER OF COAST SHIP PASSES

PRINCE RUPERT, Feb. 2 (CP).—Charles Davis, chief engineer of Ss. Prince George, died this morning following an operation which took place last week. The body will be taken to Vancouver, where his family lives.

### *Vancouver Shipping*

VANCOUVER, Feb. 2 (CP).—Ms. Beljeanne is at New Westminster completing for China.

Towboat owners operating on the Fraser River report considerable drift ice now floating past New Westminster. The river is frozen across from Mission upstream.

Harrison Direct Line Ss. Architect, in to B. W. Greer & Son, is at New Westminster.

Royal Mail Steam Packet Ms. Lochmonar, the ship which brought a parcel of 500 cases of Seville oranges here last week, will sail for United Kingdom and continental ports on Wednesday via ports, with British Columbia grain, canned, fresh and smoked fish, lumber, metal and other products on board.

Imperial Oil Ltd. tanker Albertolite, which has been laid up at Ioco since September, is back in commission and will sail later this week with a part cargo of fuel oil for Port Alice and Prince Rupert. From the latter port she will proceed to California to load crude for Ioco. The company tanker Ontariolite will be here on February 11 or 12 with a cargo of oil for Ioco.

Klaveness Line Ms. Somerville arrived overnight to Canadian-American Shipping Co. Ltd., to load a parcel of grain for China, her destination being Shanghai. The ship will leave for Puget Sound to complete. She is a W. L. Comyn charter.

B. L. Johnson, Walton & Co., reports Danish East Asiatic Ms. Amerika due here on Wednesday morning.

CANADIAN PACIFIC
CANADA'S GREATEST STEAMSHIPS
Empress of Britain 42,000 Tons — Empress of Japan 26,000 Tons

FROM SAINT JOHN AND HALIFAX
To Glasgow-Belfast-Liverpool
*Jan. 29, *Feb. 26 ..... Montclare
Feb. 5, Mar. 4 ..... Montrose
*Feb. 12, *Mar. 11 ..... Melita
Feb. 19, Mar. 18 ..... Montcalm
*Calls at Glasgow-Liverpool only

To Cherbourg-Southampton-Hamburg
April 14 ..... Montcalm
April 21 ..... Montclare

FROM NEW YORK
To Cherbourg-Southampton
April 9 ..... Empress of Britain

HONOLULU · JAPAN CHINA · MANILA
FROM VANCOUVER AND VICTORIA
*Jan. 30, *April 5 ..... Empress of Japan
Feb. 27, April 22 ..... Empress of Asia
*Mar. 12, *May 7 ..... Empress of Canada
Mar. 26, May 21 ..... Empress of Russia
*Calls at Honolulu

Apply to Agents Everywhere, or
J. J. FORSTER
Steamship General Passenger Agent
C.P.R. Station, Vancouver, B.C.

L. D. CHETHAM
1102 Government Street, Victoria, B.C.

## ONLY SUFFERED FROM EXPOSURE

### Flyer Who "Bailed Out" When Weather Threatened, Is Located

SAN FRANCISCO, Feb. 2 (AP).—Ninth Corps headquarters of the United States Army here received word from Sequoia National Park today that Lieut. William A. Coeke, Jr., one of two army flyers missing since yesterday, had been found in the park alive and well, except for exposure to the elements all night.

Coeke was found by park rangers. The flyer had "bailed out" with his parachute about 11 o'clock yesterday morning when the weather became bad, he said. The other, Lieut. Edward D. Hoffman, continued south, Coeke said. The search for him was being intensified and, to some extent, co-ordinated with that being made for a missing Century-Pacific plane with eight aboard.

### ITALIAN STEAMSHIP COMPANY LOST SUIT

NEW YORK, Feb. 2 (AP).—The Lloyd Sabaudo Line, an Italian steamship corporation, yesterday lost its suit to recover thirteen penalties levied against it for having brought to this port from 1923 to 1927, inclusive, aliens excluded for disease or other disability upon their arrival. The penalties amounted to about $1,000 in each case.

Pending suits involve penalties of several million dollars in about 5,000 cases.

Radio licenses issued in Great Britain total more than four times the number a year ago.

Relief from ASTHMA
End the terrible spasms. Sleep peacefully again. Enjoy the same speedy relief so many other sufferers have had. Go now and buy Templeton's RAZ-MAH Capsules. No harmful drugs. No smokes, sprays, snuff. Guaranteed relief from $1 worth or your money back. 50c and $1 boxes.

Our February Clearance Sale
Is Now in Full Swing
HOME FURNITURE COMPANY
"BUILT ON QUALITY—GROWING ON SERVICE"
825 Fort Street F. W. BARTHOLOMEW Phone E 9921

Ph. G8188

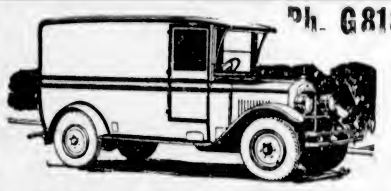

Deliveries to Any Point Up-Island
No Parcel Is Too Small, No Load Too Big for Our Up-to-Date Service
SALTSPRING ISLAND
Daily, Except Sunday. 8.15 A.M. Returning Daily, Leave Fulford Harbor, 2.20 P.M.
METCHOSIN, HAPPY VALLEY, COLWOOD AND LANGFORD, 9.15 A.M. Daily
COWICHAN LAKE AND WAY POINTS, 8.20 A.M. Daily
CHEMAINUS, LADYSMITH, NANAIMO, QUALICUM BEACH, COURTENAY, CUMBERLAND, PORT ALBERNI AND ALL POINTS NORTH OF DUNCAN, 10 A.M. Daily
VICTORIA TO PORT ALBERNI, Daily, Except Saturday and Monday, 9 A.M. Goods for This Stage Must Be Delivered to Depot
DUNCAN, 10 A.M. and 2 P.M. Daily
DUNCAN, SATURDAY, 10 A.M. and 1 P.M.
SPECIAL TRIPS ARRANGED TO ALL PARTS OF THE ISLAND

| Phones— | | | |
|---|---|---|---|
| Victoria | G 8188 | Courtenay | 178 |
| Duncan | 480 | Port Alberni | 94 |
| Nanaimo | 1181 | Parksville | 61 |
| | | Saltspring Island | 22T |

Island Freight Service, Ltd.
1501 GOVERNMENT STREET, VICTORIA

"We Cover the Island" "All Our Routes Are Scenic"
Vancouver Island Coach Lines
Limited

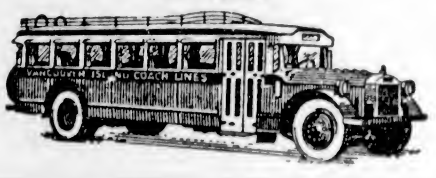

TO NANAIMO DAILY AT 8:30 A.M., 2 P.M., 6:15 P.M.

Nanaimo to Port Alberni
DAILY SCHEDULE

| Northbound—Read Down | | | Southbound—Read Up | |
|---|---|---|---|---|
| 1:00 p.m. | 8:00 p.m. | NANAIMO | 12:00 n'n | 5:00 p.m. |
| 1:10 p.m. | 9:10 p.m. | Wellington | 11:50 a.m. | 4:50 p.m. |
| 1:20 p.m. | 8:20 p.m. | Lantzville | 11:40 a.m. | 4:40 p.m. |
| 1:30 p.m. | 8:30 p.m. | Straits Lumber Co. | 11:30 a.m. | 4:30 p.m. |
| 1:45 p.m. | 8:45 p.m. | Craig's | 11:15 a.m. | 4:15 p.m. |
| 1:55 p.m. | 8:55 p.m. | Parksville | 10:55 a.m. | 3:55 p.m. |
| 2:15 p.m. | 9:15 p.m. | Kirkton | 10:45 a.m. | [illegible] |
| 2:20 p.m. | 9:20 p.m. | Coombs | 10:40 a.m. | 2:40 p.m. |
| 2:30 p.m. | 9:30 p.m. | Hillier's | 10:30 a.m. | 2:30 p.m. |
| 2:45 p.m. | 9:45 p.m. | Cameron Lake | 10:20 a.m. | 2:20 p.m. |
| 3:10 p.m. | 10:10 p.m. | Summit | 10:00 a.m. | 2:00 p.m. |
| 3:30 p.m. | 10:30 p.m. | A. P. L. Crossing | 9:30 a.m. | 1:30 p.m. |
| 3:45 p.m. | 10:45 p.m. | Alberni | 9:15 a.m. | 1:15 p.m. |
| 4:00 p.m. | 11:00 p.m. | PORT ALBERNI | 9:00 a.m. | 1:00 p.m. |

CREAT CENTRAL AND SPROAT LAKE STAGE

| | | | |
|---|---|---|---|
| 4:00 p.m. | PORT ALBERNI | | 8:00 a.m. |
| 4:10 p.m. | Alberni | | 8:45 a.m. |
| 4:40 p.m. | Sproat Lake Mill | | 8:15 a.m. |
| 5:00 p.m. | GREAT CENTRAL MILL | | 9:00 a.m. |

Charter Trips a Specialty
WE OPERATE ON THE FOLLOWING ROUTES
Victoria-Nanaimo
Victoria-West Saanich Road
Victoria-Sooke-Jordan River
Victoria-Sidney-Rest Haven
Victoria-Deep Cove
Victoria-Saltspring Island
Victoria-Langford-Goldstream
Victoria-Shawnigan Lake
Victoria-Cordova Bay
Burnside Route
Lake Hill Route
Nanaimo-Parksville-Qualicum Beach-Campbell River
Nanaimo-Parksville-Port Alberni
Duncan-Deerholme
Duncan-Cowichan Lake
Cowichan Lake Boat
Victoria-Metchosin
Victoria-Gordon Head
Victoria-Cadboro Bay
Gorge Route
Douglas-Agnes Route

Express Service
We Maintain a Fast Express Service on All Our Routes. All Deliveries Are Prompt. Our Rates Are Reasonable. Call or Phone for Information

WE ARE UNION PACIFIC—GREYHOUND AGENTS
From Coast to Coast From Border to Border
Tickets to Any Point on Sale at Our Office

DEPOT, BROUGHTON STREET AT BROAD
Phone E 1177 Phone E 1178

Dry Cleaners
NEW METHOD LAUNDRIES LIMITED and Dyers
Garden 8166

Mill Bay Ferry
(New Effective)

| Lv. Brentwood | Lv. Mill Bay |
|---|---|
| 9:00 a.m. | 8:35 a.m. |
| 10:10 a.m. | 10:45 a.m. |
| 11:30 a.m. | 12:15 p.m. |
| 12:45 p.m. | 1:30 p.m. |
| 2:40 p.m. | 3:45 p.m. |
| 4:15 p.m. | 5:00 p.m. |

Gulf Islands Ferry Co., Ltd.
Saltspring Island Service
FERRY MS. "CY PECK"
DAILY (EXCEPT WEDNESDAY)
LEAVE SWARTZ BAY 9:30 A.M. 4:30 P.M.
LEAVE FULFORD 8:15 A.M. 3:00 P.M.
Subject to Change Without Notice
FERRY TARIFF
Passengers ..... 25c One Way; 50c Return
Automobiles ..... 75c to $1.50, According to Weight
Trucks ..... $1.25 to $2.00, According to Size
STAGE CONNECTIONS
DAILY (EXCEPT WEDNESDAY)
LEAVE VICTORIA 8:00 A.M. *3:30 P.M. *2:00 P.M. on Sundays
LEAVE GANGES 7:30 A.M. 2:15 P.M.
Phone E 1177 Phone E 1178

FURNITURE REMOVAL VANS
with closed doors, are specially constructed for the removal of household goods. Separate compartments for china and pictures. Our vans are heavily padded throughout; individual furniture covers give added protection and insure against any possible chance of scratches or rubbing. Telephone call brings our inspector to your door; you are not obligated.
SHIPPING AGENTS REMOVERS CUSTOMS BROKERS
DUNCAN STORAGE COMPANY
Warehouses: 516-520 Bastion Square. 522-530 Chancery Lane. Office Phone: Garden 1167

# Personal News and Matters of Social Interest

## Valuable Work Done Among Girls by Y.W.C.A.

The following members were elected to the directorate of the Young Women's Christian Association at the annual meeting, held last night at the building, Courtney Street, Mrs. Arthur Walsh, the president, occupying the chair at a well-attended supper meeting: Mrs. John Baxter, Mrs. H. D. Brumpton, Mrs. Margaret Cook, Mrs. C. Drummond-Hay, Miss Annie Fawcett, Miss Norma Macdonald, Mrs. Douglas Edgar Smith and Miss Agnes Spencer, all of whom were appointed for a three-year term.

Rev. M. S. Richardson conducted the devotional part of the meeting, and Mrs. Sandham Graves, in the absence of Miss Fawcett, read the minutes of the last annual meeting.

Outstanding among the year's activities, as related in her report, Mrs. Walsh referred to the formation of a committee known as the Women's Workroom Committee, and the final opening of the workroom itself in October. "The organization has been a tremendous undertaking," Mrs. Walsh continued, "but it has been decidedly worth while and has been carried on at an expenditure to date of more than $5,000, with no actual canvass for funds. There have been more than 200 registrations and 135 women are now employed. Out of this room grew an employment bureau, of which Miss Gene McLeod, the general secretary, has had complete charge. She has been able to place about forty-five girls and women in permanent positions, and many more in temporary ones."

**LEADING EVENTS**

The outstanding visitor of the year has been Miss Ethel Law, newly appointed national secretary, on her way from New Zealand to take up her duties in Toronto. Various social events had taken place during the year, among them being: "A reception for our general secretary, Miss Gene McLeod; a most successful 'guest tea,' held in our own building and sponsored by the social committee under the very able leadership of Mrs. H. D. Brumpton; and the annual 'membership tea,' sponsored by the membership committee (Mrs. T. Kirby, convener), assisted by the social committee. The staff, with Miss McLeod as leader, had arranged several parties for the house girls, and the board of directors held its annual picnic at Shawnigan Lake, with Mrs. Maude Hammond as hostess."

The classes in china painting, wood carving and current events had been most successful, and a glee club organized by Miss Kate Ede. Other new groups were the Tri-Y Welcome Club, a Sunday afternoon group of house girls called the Fireside Group, and a hiking club. Boats, buses and trains had been met by the Travelers' Aid secretary, Miss Schelefield. It has been arranged that a car bearing the "Y" emblem meet the boats.

**BUILDING CURTAILED**

Regret was expressed by the president that, owing to shortage of funds, the proposed plans for enlarging the building had of necessity been curtailed.

Mrs. U. M. Cullum, treasurer, gave a satisfactory statement of the finances of the institution, considering the difficulties which it is sharing in common with other organizations. Miss Gene McLeod, who has just completed her first year as general secretary, received the congratulations and thanks of the association for her valuable work among the girls.

Her report outlined in detail the various activities throughout the year, and she was later presented with a beautiful bouquet.

**COMMITTEES REPORT**

Reports of standing committees were read as follows: Nominating, Mrs. U. M. Cullum; membership, Mrs. Thompson Kirby; girls' work, Mrs. W. O. Guy; house committee, Mrs. William Allan; personnel, Miss M. Clay; religious, Mrs. Wilfred Hartley, and Travelers' Aid, Mrs. W. H. Whiteley, this report being of particular interest to the members. The social committee report was read by Mrs. H. D. Brumpton. A pleasing interlude was the presentation to Mrs. H. D. Brumpton, on behalf of the board, of a lovely sheaf of deep rose carnations in appreciation of her work.

Miss Laura Holland, deputy superintendent of the Provincial Neglected Children Department, gave a most interesting and thoroughly comprehensive talk on various phases of social service, and how the Y.W.C.A. could co-operate in that work. She urged the members to study and read of the social work being done throughout the world, and emphasized the necessity of keeping in touch with modern thought along these lines.

**VOTE OF THANKS**

Mrs. J. D. Gordon moved a sincere vote of thanks to Miss Holland for her splendid address, emphasizing the fact that the Y.W.C.A. was no longer essentially an older women's organization, as year by year the association was gradually "infusing young blood into the personnel" of the board.

Alderman James Adam represented Mayor David Leeming.

During the evening the Glee Club made its debut in two songs, which were much appreciated.

## MRS. W. C. NICHOL ELECTED REGENT

**Gonzales Chapter, I.O.D.E., Reviews Past Year's Work and Holds Book Shower**

Mrs. W. C. Nichol was nominated and elected regent of Gonzales Chapter, I.O.D.E., at the annual meeting held yesterday afternoon at the home of Mrs. Curtis Sampson, Newport Avenue. During Mrs. Nichol's absence, the office will be filled by Mrs. A. N. Mouat, first vice-regent. Other officers elected were second vice-regent, Miss Alexander; secretary, Mrs. A. Chisholm; treasurer, Miss Pitts; educational secretary, Mrs. P. F. Curtis; Echoes secretary, Miss Clearihue; standard bearer, Mrs. H. Bagley. Mrs. Curtis Sampson was elected honorary regent.

Mrs. B. H. Tyrwhitt Drake, the regent, was in the chair, and a large number of members were present.

**PAGEANT OF SHAWLS**

The most important activity during the year, the secretary's report stated, was the pageant of shawls held in October at the Shrine Hall under the convenership of Mrs. Guy Goddard.

Financial assistance had been given as usual to the Girl Guides, Boy Scouts, Sea Cadets, bursary fund for secondary education, child welfare, soldiers' graves, and Christmas hampers. Schools at East Sooke and Pavilion, B.C., had received additions to their libraries, and an interest maintained in the Monterey School, Oak Bay. The sum of $100 was given to the workroom fund. The sum of $25 was voted to the Sunshine Inn and $10 to the Chinese relief.

**BOOK SHOWER**

Flowers were presented to Mrs. Sampson, Mrs. Drake and Mrs. Chisholm in appreciation of their interest in and splendid work for the chapter. Following the business meeting, tea was served by Mrs. Sampson, the table being charmingly arranged with Spring flowers, and the members later held a book shower for the Jubilee Hospital. The distribution of books to the patients has formed a valuable part of the year's activities, and has been much appreciated by the patients.

Appreciation was also expressed of the work done for Municipal Chapter by three Gonzales Chapter members, Mrs. H. Beavan, Mrs. Thorpe Doubble and Miss L. Ogilvie, who make weekly visits to the Jubilee Hospital and in many ways do much to brighten the lives of the sick and disabled soldiers.

## Gonzales Chapter Regent

MRS. Walter C. Nichol, who was elected regent of Gonzales Chapter, I.O.D.E., by acclamation at the annual meeting yesterday afternoon at the home of Mrs. Curtis Sampson. Mrs. A. N. Mouat will act as regent until Mrs. Nichol's return to Victoria.

## *Personals, Parties Visitors*

**Tea at Empress**

Following the well-attended meeting of the Women's Canadian Club yesterday afternoon, the speaker, Mr. Julian D'Albie, and the soloist and her accompanist, Mrs. Archie Wills and Mrs. Jamie Cameron, were the special guests of the executive at tea in the Empress lounge. Other guests of honor being Miss Daphne Heard, Miss Hartley-Milburne, Miss Sophie Stewart, Miss Peggy Burtees and Miss Sterling, all members of the Sir Barry Jackson company. The club executive was represented by Mrs. W. G. Wilson, the president, and Mesdames Alfred Carmichael, D. B. McConnan, R. W. Mayhew, James H. Fletcher, P. B. Scurrah, F. E. Winslow and Harry Johns. Others present were Mrs. R. D. McCaw, Mrs. Hamilton, Mrs. F. M. McGregor, Mrs. C. E. Watkins, Mrs. E. H. Mitchell, Mrs. R. Ross Napier, Mrs. Humber (Red Deer), and Mrs. J. G. Hazelwood.

**Surprise Party Held**

An enjoyable surprise party was held recently at the home of Mr. and Mrs. E. M. Horsfall, 120 Ontario Street, in honor of Mrs. Horsfall's birthday. The guests included Mr. and Mrs. Haithwaite, Mr. and Mrs. Dunett, Mr. and Mrs. Holland, Mr. and Mrs. D. Hanson and Beatrice Hanson, Mr. and Mrs. B. Fennings, Miss A. Simpson, Miss C. Rankin, Misses Sadie and Jessie Rivers, Edna, Alice and Marian Horsfall, Messrs. Dunett, H. Metcalfe, L. Keighley and P. Owen. Dancing, games and music were enjoyed, and the hostess was assisted at supper by Miss Edna Horsfall and Miss Alice Simpon.

**Reception for Club**

Following the recital of the Schubert Club last night at the Shrine Hall, the president, Mrs. Sheppard, entertained the club executive and choir members and their husbands, also the conductor, Mr. Frederic King, and the guest artist of the evening, Mr. Aaron Stankevitch, at an informal reception at the Maccabees' Hall. The rooms were attractive with foliage and flowers, and the buffet, from which supper was served, was artistically arranged and lighted by candles. Dancing followed supper, and continued to well past midnight.

**Farewell Tea**

Miss Ruth Jones entertained a few friends at tea yesterday afternoon at her home on Island Road in honor of Miss Audrey Murray, who leaves for England on Friday after spending several months with her brother-in-law and sister, Mr. and Mrs. R. C. Farrow, Davie Street. The tea table was charming with a bowl of daffodils, and presided over by Mrs. O. M. Jones.

**Visiting Here**

Miss M. A. Gregory-Allen, who has been spending several months at Cranbrook with her brother-in-law and sister, Mr. and Mrs. A. B. Smith, also a month at Chemainus with Rev. Canon and Mrs. Hazlehursy, is at present a guest of Mrs. Dickson, Richmond Avenue, before returning to Deep Cove.

**Leave for Seattle**

Mr. and Mrs. Robin Watt, who have been residing in the home of Mr. and Mrs. W. Maurice Carmichael, Transit Road, Oak Bay, for the past several months, have left for Seattle where they will reside for some time. Mrs. H. Yates accompanied her son-in-law and daughter.

**At Glenshiel Hotel**

The following out-of-town delegates to the Anglican Synod are staying at the Glenshiel Hotel: Rev. C. H. Popham, Saltspring Island; Rev. G. L. Bourdillon, Sandwick; Rev. T. L. Hipp, Cumberland, and Rev. Alan Greene, Quathiaski Cove.

**Entertains Friends**

Mrs. F. Codd entertained a few friends recently at her home in Mount Douglas Apartments. Mrs. Codd was formerly Miss Babe Fischer.

**Returning to Oak Bay**

Mr. and Mrs. W. Maurice Carmichael and their son, Don, who have been visiting Mrs. Carmichael's mother, Lady McBride, Quadra Street, for several months, are returning to their home on Transit Road, Oak Bay.

**Returns to Parksville**

Miss Ruth Tryon, of Parksville, who has been the guest of Miss Alice Cotton, Terrace Avenue, for the past few weeks, left yesterday for her home.

**Returns Home**

Mrs. D. H. R. Tuthill has returned home after spending the week in Vancouver visiting her mother, Mrs. R. Dudley.

**Entertains at Tea**

Mrs. S. L. Howe entertained informally a few friends at the tea hour on Monday afternoon at her home on Beach Drive, Oak Bay.

**From Vancouver**

Miss L. Holland, of Vancouver, is staying at the Glenshiel Hotel.

## GUIDES PRESENT CLEVER PLAYLET

**"Rumpelstiltzkin" Given by Saltspring Island Company Proves Charming Fantasy**

The 1st Saltspring Company Girl Guides and Brownies gave an excellent performance of Grimm's fairy play, "Rumpelstiltzkin," at the Central Settlement. Mrs. J. D. Halley, the producer, was congratulated on the result of her work, and must have felt rewarded by the interest and keeness shown by the young people, who responded so well to her coaching, and who seemed to thoroughly enjoy appearing in this pretty and bright little entertainment before the large audience which filled the hall.

The small curtained stage lent itself perfectly to the scenes in the palace, and also accommodated itself to the pretty woodland scene, where, standing on a large mushroom, among a forest of trees, "Rumpelstiltzkin" divulged his name and was overheard by the ever resourceful Lollipop, artistically and charmingly played by Mary Scoones, who carried the news to the King and so saved the situation. In the title role, Helen Moorehouse did exceedingly well, her make-up as the unattractive hunchback was splendidly carried out, and her scene in the forest, with her attendant fairies and elves was loudly applauded.

**FINE IMPERSONATION**

Sheila Halley had made a study of her part as King. Her excellent enunciation made her impersonation most outstanding.

Sheila Taylor was much admired as Milanda, afterwards Queen, which part she played with great sweetness and charm.

Another of the principals was Winsome Morris, who gave a good interpretation of the comic miller; Val Lowther, as First Lord of the Admiralty, and Ida Dewhurst as Prime Minister; Mary Hague, as Minister of War, and the pages, represented by Ethel Barrow, Constance Oxenham and E. Nelson, all did well in their parts. The fairies, looking charming, were played by Bunty Price, Margot Scoones, R. Lumley, Marion Morton and Nancy Baker, and equally attractive were the elves, Betty Scoones, Maureen Seymour, Joyce Robinson, E. Nelson and little Miss Dewhurst.

Between the acts, Sheila Halley rendered several attractive violin and piano selections, including "Andagio," by Corelli; "Minuet in G," "Barcarole," from "Tales of Hoffman," and a duet with Helen Moorehouse, "College Medley." Mrs. Moorehouse acted as accompanist.

At the close of the programme, Mrs. V. C. Best, president of the Girl Guides, thanked Mrs. Halley for the trouble she had taken with the play, and Mrs. Scoones for the musical part of it. Mrs. Halley was presented with a bouquet of daffodils by Sheila Taylor from the Guides; Mrs. Charlesworth, captain of the Girl Guides, was also cheered.

The remainder of the evening was given up to community singing, P. Lowther acted as master of ceremonies, and Mrs. R. Rush officiated at the piano. Supper was served by the Guides.

## GAY COSTUMES WORN AT DANCE

**Masquerade Held at Galiano Island in Aid of Conservative Association**

GALIANO ISLAND, Feb. 2.—The masquerade and fancy dress dance, staged at the Galiano Hall by Mrs. Miller Higgs, wife of the president of the Islands' Central Conservative Association, in aid of the funds of the local Conservative organization, proved to be an outstanding success.

Notwithstanding other islands' events which unfortunately clashed upon this evening, the Galiano Hall was crowded, and this dance was well patronized by visitors from the adjacent islands and Vancouver. Mrs. Miller Higgs was assisted by Mrs. James Hume and Mrs. Page, and a delightful supper was served. The judges, Mrs. D. C. Ritchie, Mrs. R. N. Heryet and Mr. Paul Scoones, J.P., had no easy task in deciding the prize winners, so many beautiful and cleverly-made costumes being in evidence.

**PRIZE WINNERS**

The prize for the best dressed lady was secured by Mrs. Keith Brown as an "Early Victorian." Mrs. C. O. Twiss as "Alladin and His Lamp" won the ladies' best comic costume. Mr. Alan Steward secured the prize for the best dressed man in a wonderful impersonation of "Uncle Sam," entirely home-made, whilst Mr. Miller Higgs was awarded the prize for the best comic, completely disguised as a Bedouin chief in a home-made costume produced entirely from bath towels and curtains. The prize for the best dressed pair went to Messrs. Keith Brown and A. G. Higgs as niggers, whilst Mrs. G. W. Georgeson and Mr. A. Georgeson won the best comic pair as "Topsy" and "Uncle Tom," their clever impersonations calling forth continuous applause.

A special parade of the children who came in costume was arranged during the evening and the best girl was won by little Dorothy Page as a shepherdess, and the best boy went to Lynden Twiss as "Pirate."

**OTHER GUESTS**

Mr. C. W. Georgeson acted as M.C., and dancing was enjoyed. Among the many who patronized this masquerade and who were in close running for honors, were: Mrs. Harris as "A Japanese Lady," Mrs. F. York as "Portia," Miss E. D. York as "Bo-Peep," Miss Patterson as "Little Boy Blue" (of North Vancouver), Miss J. Monk (of Vancouver), as "An Eastern Lady"; Miss Paddy Stewart (of Vancouver), "Early Victoria"; Mrs. Donald A. New as "Master of the Hounds," Mrs. O. H. New as "A Little Girl," Mrs. W. W. Thomas as "Claire de Lune," Mrs. P. Steward as "A Russian Lady," Mrs. Hume as "Quaker Girl," Mrs. Miller Higgs as "A Pirate Girl," Mr. Edwin H. Bambrick as "A Pirate," Mr. Kenneth Hardy as "Charlie Chaplin," Mr. Ronald Page as "A Cowboy" and Captain Gilmour as "A Hi'land Caddie."

A hearty vote of thanks was moved by Mr. Paul Scoones to Mrs. Higgs for arranging so successful an event in aid of the Galiano Conservative Association.

## Is New President of Junior Musical Arts

MISS BETTY GOLDIE

Recently elected head of the group which has charge of the Victoria Musical Arts Society February programme tonight at the Shrine Auditorium.

## Engagement

**BARKER—DUVAL**

Mrs. E. E. Duval, 1022 Lodge Avenue, announces the engagement of her only daughter, Ethel May, to Mr. William Gilbert Barker, second son of Mr. and Mrs. W. Barker, West Saanich Road. The wedding will take place on Wednesday, February 24.

## Philharmonic Society

NANAIMO, Feb. 2.—Mrs. William L. Dunn entertained the members of the Philharmonic Society on Monday evening at her home. Reports of the season's activities were given during the course of the evening; $87.50 was the amount realized from "The Banner of St. George," presented two weeks ago by the society. After deducting advertising expenses, etc., $75 was left, which will be handed over to the local hospital. At the conclusion of the business session, a social time followed.

## Concert at Marigold

A concert, followed by a dance, will be held by "Ye Wayside Inn Players" on Friday, at 8 p.m., in the Marigold Hall. Refreshments will be provided and the proceeds will be donated by the entertainers to the funds of the Ward 4 Community Centre.

Boys and girls will be taught vocations in separate classes in Ulster.

## Clubs and Societies

**St. Joseph's Junior W.A.**

The monthly meeting of the Junior Auxiliary of St. Joseph's Hospital, which was to take place tomorrow evening at the home of Miss Clair Allen, Greenwood Street, has been changed to the home of Miss Gwen Dorman, 602 Newport Avenue, Oak Bay, on the same evening.

**Victoria Lodge**

The monthly meeting of Victoria Lodge, No. 1, Ancient Order United Workmen, will be held on Friday at 8 o'clock sharp in K. of P. Hall, Government Street. After the meeting a social will be held and refreshments served. Sister lodges are cordially invited to attend.

**Jubilee Hospital W.A.**

The regular sewing meeting of the Jubilee Hospital W.A. will be held today in the Nurses' Home at 2 o'clock. New members will be most welcome.

**Canadian Daughters' League**

Assembly No. 5, of the Canadian Daughters' League will meet in the Shrine Temple tomorrow evening at 8 o'clock.

**King's Daughters**

The Ministering Circle of King's Daughters will meet on Friday at 3 o'clock in the restroom, Hibben-Bone Building.

**Musical Selections**—At the luncheon meeting of the Victoria Kiwanis Club yesterday, Mrs. W. D. Todd contributed vocal numbers, while Miss Ethel Smith gave selections on the accordion. The artistes were thanked for their contribution to the programme.

## PLANS MADE FOR ANNUAL SHOWER

**Children at Protestant Orphans' Home Entertained During Past Month by Brownies**

The annual linen shower of the Protestant Orphans' Home will be held on March 3, and plans were discussed at the monthly meeting of the ladies' committee held at the home, with the president, Mrs. Walker, in the chair, and the following members present: Mesdames Longstaff, Elliott, E. M. Brown, Coutts, Dillabough, McKeown, Raper, Shepherd, Simpson, Sherwood, Calvert and Miss Newbury.

Two children left during January and three were admitted. There were forty-three inmates, it was reported. Despite the cold weather, the home was beautifully warm and the children were all well except for a few with colds.

Mrs. Raper and daughters had entertained them to a supper party with games and a gift for each one. Also the 1st Brownie Pack entertained the Orphans' Home Brownies at headquarters.

Visiting ladies for February are Mrs. Longstaff and Mrs. Dorman.

Donations were received as follows: Mrs. T. Larman, box oranges; Mrs. J. T. McDonald, two boxes oranges; Mrs. A. Crawford, fresh milk; Beehive, unclaimed Christmas doll; L.O.A. and L.O.B.A., cake and sandwiches; St. Andrew's Church, meat pies and butter; Miss Render (Jubilee Hospital), scrapbook; Dr. Bryant, Dr. Gibson, The Colonist, The Times.

Great Britain now has nearly 4,350,000 licensed radio receivers.

## Kitty McKay

By NINA WILCOX PUTNAM

The girl chum says a photographer is a person who gets lines in his face, worrying over getting all the lines out of other people's faces.


Beach HOTEL
OAK BAY (VICTORIA) B.C.
The New Hotel
Weekly Winter Rates
Every Room With Bath, Telephone

PERMANENT WAVE OF DISTINCTION.
$5.00 NO EXTRAS
Marcel ..... 50¢
Finger Wave..... 50¢
Water Wave..... 50¢
BERT WAUDE
HAIRDRESSING
740 FORT ST. E.4023

Pantorium DYE WORKS of Canada, Limited
Fort and Quadra
Empire 7155
Spradlin's Permanent Mothproofing now available exclusively through the Pantorium plant

A Wide Selection of
Knitted Dresses
Reduced From $10.00 to
$5.95
B.M. Clarke
711 Yates Street

JAMES BAY HOTEL
Rates, including all meals, from $55.00 per month, single; or from $47.50 per month, each person in double room.

WATCH AND JEWELRY REPAIRING BY COMPETENT WORKMEN
ALL WORK FULLY GUARANTEED
Mitchell & Duncan Ltd.
JEWELERS

STANDARD
February Furniture SALE
Now in Full Swing
Terms at Sale Prices Without Interest

GLENSHIEL HOTEL
European Plan
SPECIAL
Rooms, per month ..... $30
Room with bath ..... $35

Empire 0512
Dorothy M. Winder
633 Fort St. Ladies' Ready-to-Wear

ESTD. HEANEY'S 1890
Move, Pack, Ship or Store Your Household Effects With Safety and Economy
Estimates Given Free—Call Garden 7631

Water Waving
By "Above the Average Operators"
FIRTH BROTHERS
709 Fort Street
NO APPOINTMENT—YOU JUST WALK IN

MERCURY HOSIERY
one dollar up

Mercury Hosiery looks the part on all formal occasions because of its "quality". It wears remarkably well. Ask to see the latest shades in Mercury Hosiery when buying and don't be put off by the offer of "something just as good". . . . It isn't.
W.12
Maynard's Shoe Store
649 Yates Street Phone G 6514

"VIYELLA" Knitting Yarn
Guaranteed Unshrinkable

A Comfy Baby is a Contented Baby
Warmth without Weight
Light-weight knitted garments are the best possible for Baby.
Repeated washings will never spoil either shape or shade of "Viyella" knitted garments.
Distributors Wholesale
W. J. TAAFFE & SONS LTD.
318 HOMER ST. VANCOUVER B.C.
Sold in Dry Goods and Department Stores
« « AN EMPIRE PRODUCT » »

WE SELL VIYELLA YARNS
W. & J. WILSON
Established 1862
1217 GOVERNMENT STREET PHONE G 5013

**CAPITOL**
LAST TIMES TODAY
**Lil Dagover**
In the brilliant tale of a siren who strives to be a saint.
**'The Woman From Monte Carlo'**
With
WALTER HOUSTON
WARREN WILLIAM
JOHN RAY AND
G. E. STONE
Added Attractions
Comedy
**"The House Dick"**
UNIVERSAL NEWS
**'Dogs Is Dogs'**
Highlights of Travel
Usual Prices

**ROYAL**
NOW PLAYING
Evgs. 8:15 Sharp Mat. 2:15
SIR BARRY JACKSON
Presents His Company of
BRITISH PLAYERS
From London England in
The Romantic Comedy
**QUALITY STREET**
by SIR JAMES BARRIE
FRIDAY, SATURDAY (SAT. MAT.)
The 18th Century Farce
**SHE STOOPS TO CONQUER**
by OLIVER GOLDSMITH
PRICES (TAX INCLUDED):
EVENINGS—Orchestra, $2.10, $1.60; Dress Circle, $1.60, $1.05; Balcony, 86c, 55c.
Wed.-Sat. MATS.—Orch., $1.60, $1.05; Dr. Circ., $1.05; Bal., 86c, 55c.


In its reconstruction plan Canton, China, will raze or reconstruct all buildings over five years old.


**Empire**
ALL-LAUGHTER WEEK
TODAY—1 TO 5, 7 TO 11 P.M.
Madder and Merrier Than Ever
BERT WHEELER ROBT WOOLSEY

As Drug Store Cowboys in
**"Caught Plastered"**
LAUREL AND HARDY
in "LAUGHING GRAVY"
AESOP'S FABLES
"MANY MOONS" - EMPIRE NEWS
Bargain Matinee Till 2:15, 20c
Matinees, 35c Evenings, 50c - 35c

**Columbia** Last Times Today
ADOLPHE MENJOU, PAT O'BRIEN, MARY BRIAN, EDWARD EVERETT HORTON.
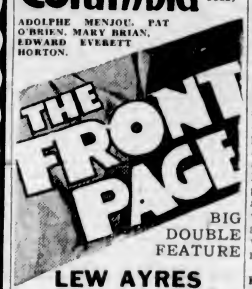

BIG DOUBLE FEATURE
**LEW AYRES**
**In "Spirit of Notre Dame"**
Prices: Matinees, 25c; Evenings, 35c and 35c; Kids, 10c


**OAKLANDS P.-T.A.**

The Oaklands Parent-Teacher Association will hold a five hundred card game tonight at 8 o'clock in the school auditorium. Prizes will be given and refreshments served.


STIRRING DRAMA WITH HIGH LIGHTS OF ROMANCE AGAINST A BACKGROUND OF ORIENTAL SPLENDOR
**STAMBOUL**

With WARWICK WARD and ROSITA MORENO
A PARAMOUNT BRITISH PRODUCTION
BRILLIANT ACTING BY A GREAT BRITISH CAST!
**Next Sat.** Empire

LAST TIMES TODAY
Kay Johnson Bert Lytell

Can a Sinner Become a Saint?
Mat. Wed., 1 o'Clock; Nights, 25c, 35c
**PLAYHOUSE**


# At the Theatres

## "YELLOW TICKET" HAS FINE CAST

**John Barrymore Stars in Romantic Drama Opening at Dominion Theatre Today**

Boasting a brilliant cast of favorites, headed by Elissa Landi, Lionel Barrymore and Laurence Olivier, a tensely gripping and romantic story and some of the most lavish sets that have been flashed upon the screen in many a day, Raoul Walsh's Fox romantic drama, "The Yellow Ticket," opens a three-day run at the Dominion Theatre today.

The dramatic plot, which was adapted for the screen from Michael Morton's stage play by Jules Furthman and Guy Bolton, evolves about a young and sensitive Russian girl, who through circumstances beyond her control finds it necessary to match her wits against those of the insidious head of the Czar's secret police, with her own romance and the safety of her lover as the stakes of the struggle. In the end she is forced to kill the relentless menace, only to be then faced with graver problems that lead to a most startling denouncement.

The role of the girl is enacted by Miss Landi and is one that gives full play to her histrionic talents and during her emotional scenes she rises to heights of dramatic power seldom seen and heard on the screen. Lionel Barrymore appears as the cruel and scheming police head and as usual Mr. Barrymore gives a performance that is nothing short of superb. Laurence Olivier, who only recently came to the screen from the London and Broadway stage, is excellent in the romantic male lead.

**EMPIRE THEATRE** Josephine Whittell, who voluntarily deserted Broadway after ten years in prima donna and featured roles with Sam Harris, the Shuberts and other noted producers, appears for the first time in the talking screen opposite Robert Woolsey in R.K.O. Radio Pictures' latest comedy success, "Caught Plastered," now showing at the Empire Theatre. Bert Wheeler and Woolsey are co-starred.

**PLAYHOUSE THEATRE** When it comes to being the menace, there is no one who can strike more terror to a feminine heart than Mathew Betz. In "The Single Sin," the Tiffany picture current at the Playhouse Theatre, he is the meanest, lowest type of human rat, for he blackmails a woman—not for money, but for the sole pleasure of torturing her and wrecking her happiness. Kay Johnson and Bert Lytell are featured in the leading roles.

*AMUSEMENTS*

**On the Stage**

**Royal**—Sir Barry Jackson presents "Quality Street."

**On the Screen**

**Capitol**—Lil Dagover in "The Woman From Monte Carlo."

**Columbia**—"The Front Page," starring Adolphe Menjou.

**Dominion**—Lionel Barrymore in "The Yellow Ticket."

**Empire**—"Caught Plastered," featuring Wheeler and Woolsey.

**Playhouse**—Kay Johnson in "The Single Sin."

**Romano**—"The Finger Points," starring Richard Barthelmess.

**Crystal Garden**—Swimming, Dancing and Badminton.

**CAPITOL THEATRE** Today will end the local successful run of "The Woman From Monte Carlo" at the Capitol Theatre, the first American film of the celebrated European actress, Lil Dagover. Crowds have been in attendance. Heading the supporting cast are Walter Huston and Warren William. Michael Curtiz directed for First National.

**COLUMBIA THEATRE** "Slim" Summerville, who plays an important role in "The Front Page," now showing at the Columbia Theatre, is known as the man with the quickest memory in Hollywood. "Slim," who originally was a New Mexico cowpuncher, can memorize his lines for the talkies faster than almost any other actor in Hollywood.

## TALE OF ROMANCE WILL OPEN TODAY

**Sir Barry Jackson's Players Offering "Quality Street" at Royal for Three Performances**

In "Quality Street," which will be Sir Barry Jackson's offering at the Royal this afternoon, tonight and tomorrow, the dramatic witchery of Barrie's takes the audience back to the Napoleonic wars in the days of the great Duke of Wellington. The story opens in the white and blue room of the Misses Throssell's residence, which is located in the most select part of "Quality Street," a fashionable thoroughfare in a quiet English village. The Misses Phoebe and Susan Throssell are conscious of the social importance of this locality, and make a brave show in wearing the manners of the gentlewoman of that period. Valentine Brown is the fashionable young physician of the town who has kept the ladies of "Quality Street" in a constant flutter.

When the news of Brown's departure becomes known to the ladies, they are thrown into a fit of mild excitement. He remains away for nine years. During his absence the Misses Throssell lose their fortune and are forced to open a school for children. After the war the heroes return, among them Valentine Brown. His left arm is missing. He meets Phoebe and is dismayed at her change of appearance. Phoebe notices this and determines to be young again. She introduces herself to Brown as a supposed niece. Whether the deception is noticed by Brown, the author has not made clear. After a few days of ardent courtship, Brown succeeds in winning her.

## BRITISH PICTURE COMING TO EMPIRE

A romantic modern drama with a picturesque Oriental setting is "Stamboul," a Paramount British production which will be the attraction at the Empire Theatre for six days, starting Saturday.

"Stamboul" has been lavishly produced, with beautiful exteriors of the minarets of Constantinople and calques of the Bosphorus, and luxurious interiors—one especially gorgeous sequence shows a masked ball at the Summer Palace—imbued with all the glamour and mystery of the Orient. The film has a real all-star cast, with Warwick Ward and Rosita Moreno in featured roles, supported by such well-known players as Henry Hewitt, Margot Grahame, Abraham Sofaer, Garry Marsh, Alan Napier and Stella Arbenina. Dmitri Buchowetzki directed.

## PENSIONS TRIBUNAL CONTINUES SITTINGS AT COURTHOUSE HERE

With a large list of applications for pensions, or increases in pensions still to be heard, the Pensions Tribunal, now sitting in Victoria and presided over by Colonel Cyrus Peck, V.C., and Captain E. C. MacKenzie, will resume hearings in the Appeal Court room at the Courthouse this morning. Up to yesterday the sittings had been held at the Belmont Building.

Seven awards were handed down by the commissioners on Monday and Tuesday, two being favorable and five rejected. The favorable awards were given in cases of heart trouble brought on by war service.

## *Reparations Paid To War Prisoners*

OTTAWA, Feb. 2 (CP).—Reparation claims of Canadians who were German prisoners of war, involving $149,840, have been paid by the Dominion in amounts varying from $500 to $3,000. The money will be distributed among 130 men who suffered disability through brutality.

A commission headed by E. M. McDougall, of Montreal, heard applications for reparations from former prisoners of war in all the large centres from Halifax to Vancouver.

A prayer book which belonged to Louis XIV was sold in London recently for $180.


**DOMINION** STARTS TODAY SHOWING THUR. AND FRI.
**Enthralling!...**
Tingling romance of a framed girl saved only by the courage of an overwhelming love.

THE YELLOW TICKET
a Fox picture with
Elissa LANDI
Lionel BARRYMORE
Laurence OLIVIER
Directed by Raoul Walsh
from the sensational drama by Michael Morton
CARTOON SPECIAL
DOMINION COMEDY
**"ONCE A HERO"**
With EMERSON TRACY and JACK SHAW
**Fishing Around**
With MICKEY MOUSE
DOMINION NEWS
STARTS SATURDAY—SHOWING THREE DAYS
DOUBLE FEATURE ATTRACTIONS
**"The Sin of Madelon Claudet"**
With
HELEN HAYES and LEWIS STONE
**LAUREL and HARDY in "BEAU HUNKS"**



**Hudson's Bay Company.**
INCORPORATED, 2ND MAY 1670.

# HALF-A-DAY—HALF-A-DOLLAR
**Extraordinary 50c Bargains for a Busy Half-Day Selling**

**HBC GROCETERIA** CARRY AND SAVE

EXTRA SPECIAL
4 No. 2 Tins Peaches or Pears (limit 12 tins) for ..... 50c

1 lb. Tea, No. 1 Ceylon Pekoe and 1 lb. Freshly Ground Coffee ... 50¢
6 No. 2 Tins Corn, Tomatoes, Green Beans, Peas ... 50¢
6 Tins Tomato Soup, Royal City and Campbell's ... 50¢
7-lb. Sack Hudsonia Flour and 6-lb. Sack Ogilvie's Oats for ... 50¢
3 Packets Sesqui Matches for 50¢

EXTRA SPECIAL
40-oz. Jar Empress Marmalade and 40-oz. Jar Pure Plum Jam, for ... 50c

1 lb. Tin M.J.B. Coffee for ... 50¢
2 lbs. Imperial Choicest Creamery Butter for ... 50¢
3 Packets Oxydol and 1-lb. Tin Crisco for ... 50¢
3 Cartons Sunlight Soap for ... 50¢
3 Tins Horseshoe Fancy Salmon for ... 50¢
3 Dozen Eggs, Fresh Pullet, 50¢

**HBC SERVICE GROCERIES** Phone E7111

HALF-DAY SPECIALS
Ham and Egg Special—1 lb. Sliced Boneless Ham and 1 Dozen Fresh Extra Eggs for ... 50¢
Combination Special—1 lb. Mild Cheese, 1 lb. Pure Lard and 1 lb. Creamery Butter—All for ... 50¢
Carrots, 25 lbs. for ... 23¢
Oranges, Juicy Sunkist, 2 doz. 45¢
Beans, small white, 5 lbs. for 20¢
Milk, Nestle's Condensed, tin, 18¢

See the Mechanical Cow in Our Department
Suggest a suitable name for her and possibly be the winner of the useful prize offered.

Tea, Empress Brand, lb. pkt., 37¢
Jam, Empress Pure Gooseberry or Blackberry, 4-lb. tin ... 41¢
Assorted French Creams, lb. 21¢
Soap, Royal Crown, 14 bars 50¢

**HBC Quality Meats**
Pork Liver, per lb. ... 10¢
Tripe, per lb. ... 10¢
Stewing Beef, per lb. ... 10¢
Boiling Beef, per lb. ... 10¢
Pork Shoulder, per lb. ... 10¢
Corned Beef, per lb. ... 10¢
Beef Sausages, per lb. ... 10¢
Minced Beef, per lb. ... 10¢
Soup Meat, per lb. ... 10¢
—Quality Food Market, Lower Main Floor, HBC

**DRUG DEPARTMENT**
Palmolive Soap, 7 cakes for 50¢
Old Dutch Toilet Tissue, 4 rolls for ... 50¢
Cusson's Baby Soap, 3 cakes 50¢
Norwegian Cod Liver Oil, 16 oz. for ... 50¢
Elcaya Cold Cream ... 50¢
1 Giant Tube Minty's Tooth Paste and 1 Tooth Brush, 65c value for ... 50c
French Castile Soap, 8 cakes 50¢
Wampole's Milk of Magnesia 50¢
H B C White Pine and Tar Mentholated Cough Mixture ... 50¢
Ovaltine ... 50¢
Cuticura Ointment, large ... 50¢
Vantine's Incense, assorted odors, for ... 50¢
—Main Floor, HBC

**BEAUTY PARLOR**
HALF-DAY SPECIALS
Marcel ... 50¢
Finger Wave ... 50¢
Tar Shampoo ... 50¢
We Sell and Apply Notox
—Mezzanine Floor, HBC

**Y. W. C. A. Linen Shower**
Friday, February 5
Articles most required are Tablecloths, Pillow Cases and Towels. A basket will be placed in our Staple Department for the reception of gifts which will be forwarded to their destination in good time.

Winter Hats, Felts and Velvets
In black, brown, navy, green and a few light shades. Formerly to $3.95. To clear, 50c

72 Women's Rayon Vests
Winter-weight flat knit cotton, built-up strap ... 50c

Women's Cotton Bloomers
With rayon stripe. Pink, peach and white ... 2 Pairs 50c

Women's Combinations
Flat knit lisle and rayon, pink and peach. Small sizes. Formerly 95c, for ... 50c

100 Pairs Women's Rayon Bloomers
Ladderproof quality, white and pastel shades. Per pair ... 50c

Brassieres
Narrow styles. Sizes 32 to 38. Special at ... 50c

Sanitary Bloomers
With rayon top. Special at ... 50c

Girls' Wool Bloomers
Odd sizes and colors. Formerly 98c, for ... 50c

Girls' Swiss Wool Vests
Winter weight, with short sleeves or built-up straps; 2 to 12 years ... 50c

Infants' Silk Crepe Shoes
In pink or sky blue. Per pair ... 50c

Infants' Flannelette Nightgowns
White Saxony flannelette, with embroidery or contrasting trim ... 50c

Spun Silks
In standard quality and all wanted colors. Yard, 50c

Natural Pongee Silks
In weight for dresses, blouses, etc. 33 inches wide. Per yard ... 50c

Fine Dress Prints
In colorful patterns; 36 in. wide, 3 Yds. for 50c

Japanese Crepes
In all wanted colorings ... 4 Yds. for 50c

Printed Wool Delaines
Ordinarily 95c a yard. To clear, per yard ... 50c

White Winceyettes
For making underwear; 36 inches. To clear at ... 2½ Yds. for 50c

Bleached Canton Flannels
With tightly woven twill back and warm nappy surface; 27 inches wide. At ... 2½ Yds. for 50c

Shelf Oilcloth
In pastel and bordered effects 4 Yds. for 50c

Large White Turkish Towels
Approx. 25 x 45 inches. Ordinarily 75c. Each ... 50c

Large Colored Turkish Towels
Approx. 27 x 50 inches. In multicolored stripes ... 2 for 50c

Fancy Turkish Towels
In novelty checks, blue, rose and mauve; 18 x 36 inches ... 4 for 50c

Madeira Napkins
Hand embroidered in dainty styles ... 3 for 50c

**Remnants of Curtain Fabrics at Half Price**
Short lengths of many fabrics, including Nets, Voiles and Marquisette; also Cretonnes and Shadow Cloths, Velours and Silks. Here you may find just the most charming covering for a cushion, or perhaps fabrics for short curtains for that kitchen window. All Half Price.
—Third Floor, HBC

Two Packets Cheesecloth
Each 5 yards by 36 inches wide, for ... 50c

Cotton Batts
Ideal for general use; 8-oz. each ... 4 for 50c

Linen Tea Towels
21 x 32 inches. Finished with colored borders ... 3 for 50c

Colored Turkish Towelling
In multicolored stripes. Width 16 inches. At ... 3 Yds. for 50c

Colored Crash Towelling
In rose, blue and gold; 16 inches wide. Regular 35c ... 2 Yds. for 50c

60-Sheet Rolls Wax Paper
Snow white and greaseproof ... 6 Rolls for 50c

Egg Poachers
In 3-egg size. Special ... 50c

Liquid Veneer Mop
With removable swab ... 50c

Dish Drainers
Of wire with rack for silver ... 50c

Water Tumblers
With etched band design ... 12 for 50c

Semi-Porcelain Ware
In white octagonal shapes; 3 cups and saucers and 3 tea plates. Special for ... 50c

Framed Pictures
In polished black or dull gold. Sizes to 7 x 11 in. ... 50c

Floor Oilcloth
Heavy quality, painted back; 6 feet wide. Per square yard ... 50c

Congoleum Mats
Size 18 x 36 inches. Real "Gold Seal" at ... 50c

Short Lengths Floor Coverings
In Feltol, Oilcloth and Linoleum. Each ... 50c

Curtain Nets
With lace edge. Fine quality ... 2 Yds. for 50c

Boys' Blouses
Fancy broadcloth. Sizes for 6 years ... 50c

Boys' Wool Gloves
Brown and grey heather. Pair ... 50c

Men's Socks
Grey with white heel and toe ... 2 Pairs 50c

Men's Handkerchiefs
White lawn, full size, hemstitched border. At ... 6 for 50c

Men's Wool Gloves
In grey and tan heather. Per pair ... 50c

# CANADIENS WHIP RANGERS TO CREEP UP ON LEAFS

## *Buyats to Oppose Bremerton Tonight At High Gymnasium*

**Senior Quintette From U.S. to Show Wares Against Speedy Local Squad—Green Mill and J.B.A.A. Open Series for Senior "C" Honors**

**Simplicity and fine marksmanship will be the keynote of Bremerton's first string basketball team when it takes the floor against the Buyats this evening at the Victoria High School gymnasium in a senior exhibition feature on the three-game programme arranged by the officials of the Victoria and District League. Beavers, holders of the intermediate "A" city championship, will stack up against Slingers in the opening clash, starting at 7:30 o'clock, while J.B.A.A. and Green Mill will open a two-game series for the senior "C" city title in the second game.**

**Although the visiting American quintette will clash with the Buyats in the main attraction, great interest in the outcome of the senior "C" series will be taken by the fans. Green Mill won the championship last year while flying the colors of the Fountain Service, and will be out to repeat.**

With such a fine dish to be served the basketball public, a large crowd is expected to watch the battles. Bremerton's appearance will mark the third time this season that a United States squad has appeared before Victorians at the High School gymnasium. To date, local senior quintettes have been successful against the invaders from across the border. Commercials took the famous Multnomah Club into camp after a thrilling exhibition, and the C.P.S. walked all over the McCormack Lumber Company. Buyats are confident that they will make it three in a row by taking Bremerton for a ride.

Little is known of the visitors, except that they are an evenly-balanced quintette and are in the fight from the opening whistle. In the first game of their Island tour, at Duncan on Monday evening, Bremerton went down to defeat by a close margin. According to reports, the visitors were leg weary from their trip Up-Island and did well to hold the Duncan seniors to such a close score. With a day's rest under their belts, Bremerton will march on the local court in the pink of condition and confident of victory.

Buyats will be as strong as ever on the back division with Darrel Bissell, Colin McKenzie and Buzz Brown doing guard duty. Harold Shepherd is expected to start at the tip-off position, flanked by Fred McDonald and Jack Caddell. After the game gets under way, Coach Norm Forbes will send in his first string firing squad of Lynn Patrick, Alex Cudlip and Tommy Forbes.

**TO OPEN SERIES**

**With both teams keyed to a keen edge over the series, the battle for the senior "C" city laurels is expected to be one of the closest in years. Green Mill won the first half honors, and the rowing club's colors came through in the second half race. In their last meeting, the oarsmen nosed out the cafemen, 29-28, after a great encounter. The teams will battle through the two-game series with total points to count. The J.B.A.A. will be formidable with Gordie Scott, Bert Acres, Wilf Burnett, Cliff Bull, W. Taylor, Max Williams, Clarke, Dan Moses and Frank Elliott in uniform. Green Mill will rely upon Billy Hill, Bill Passmore, "Porky" Williams, Gordie Pettigrew, "Cooney" Jones, Marvin Woods, Len Baker and Same Smith**

The initial game should provide plenty of excitement for the fans with two strong teams doing battle. Beavers are undefeated this season and will be out to keep their slate clean at the expense of Slingers. With the squad functioning as it is capable, Slingers should make the Beavers step from the opening whistle.

Alan Le Marquand and Tommy Macedo will share the referee duties.

## *Two Wednesday Soccer Games Are Canceled*

OWING to the frozen condition of the grounds, the two Wednesday Football League fixtures carded for this afternoon at the Royal Athletic Park and the Canteen pitch, have been canceled. Word to this effect was received from league officials yesterday.

## CANADA WILL MEET U.S. IN FIRST ROUND

**Draw for Opening Rounds of Davis Cup Tennis Is Announced**

**ENGLAND TO FACE RUMANIA FIRST**

**PARIS, Feb. 2 (AP).—The United States and Canada will be first round opponents in the North American zone of Davis Cup play. The draw for the international tennis play was made at Elysee Palace in the presence of Dwight Davis, donor of the cup, today.**

**The winner will play Mexico in the second round.**

**Australia will play Cuba in the second round match and the winner will meet the winner of the second round match with Mexico in the North American zone finals.**

The European draw:

First round—Hungary vs. Finland, Germany vs. India, Austria vs. Czechoslovakia, Monaco vs. Norway, Belgium vs. Switzerland, Italy vs. Egypt.

Second round, top of list—England vs. Rumania, Poland vs. Holland, Ireland vs. winner Hungary-Finland match.

Second round, bottom of list—Spain vs. winner Italy-Egypt match, Denmark vs. Jugoslavia, Japan vs. Greece.

The South American zone was drawn last October and sends Brazil against Chile in a first round match, the winner to play Paraguay for the right to meet the winner in the North American zone. Play in the North American and European zones starts in May with the inter-zone final and the challenge round in July.

## *"Y" Mat Squad to Travel to Ganges To Display Wares*

Amateur grapplers bearing the moniker of the Y.M.C.A., will travel to Ganges on Saturday, February 13, to give a series of exhibition bouts to the residents of Saltspring Island. Fourteen of the best mat men at the "Y," under Coach George Lovatt, will appear on the card.

The programme follows:

Three rounds, 120 pounds—Lawrie Moore, 1931 Y.M.C.A. champion and runner-up in the Pacific Northwest "Y" championships last year, vs. L. Jones.

Three rounds, 145 pounds—C. Belcher vs. W. Naysmith.

Bolas swinging—Jack Hartree.

Three rounds, catchweights—George Farmer vs. Pete Tyson, 1931 British Columbia champion in the 135-pound class, P.N.W. runner-up and Y.M.C.A. champion in 1930 in the 130-pound division.

Three rounds, 125 pounds—C. Sharp vs. Jim Yates.

Three rounds, 165 pounds—W. Luney vs. Vic Stevens.

Three rounds, 130 pounds—F. Jubin vs. Fred Loeffler, 1930 British Columbia lightweight champion, runner-up in the P.N.W.-Y.M.C.A. championships in the same class in 1930 and local club titleholder in his division.

**MAIN BOUTS**

L. Roshelly will also meet one of the club members in the 135-pound class and Fred Loeffler and Pete Tyson will meet in an exhibition bout at the close of the evening.

Towards the end of the month the Y.M.C.A. mat championships will be held and will be followed by the Vancouver Island title bouts some time in March.

## GUS SONNENBERG WINS

CAMDEN, N.J., Feb. 2 (AP).—Gus Sonnenberg, of Boston, one-time claimant to the world's heavyweight wrestling title, defeated George Zarynoff, of Russia, here last night, winning the last two of three falls. Leo Numa, Seattle, tossed Jack Wagner, Denver, in 31:44.

## DUNCAN DOWNS TOURING TEAM

**Up-Islanders Defeat Bremerton Hoopsters 43-34 in Exhibition Game**

DUNCAN, Feb. 2.—Duncan won three basketball games here last night. In the feature game, Duncan seniors took the Bremerton, Wash., team into camp by a score of 43-34. Duncan fielded a weak team and were trailing at half time by 13-18. After the interval they were strengthened by Elmer Evans and Roy Haines, of the Shell Oils, and this pair revitalized the team, scoring twenty-four points between them.

In the preliminary games Duncan girls won from Nanaimo girls, 22-8, while Shell Oils overcame a two-point deficit at half time to run out a 26-18 victory over Nanaimo seniors.

Scores follow:

Duncan girls—Jean Weeks (10), Inez Castley (2), Ivy Arthur, Gladys Stock (4), Kay Macdonald (6), Iris Stock—22.

Nanaimo girls—Jean Sutherland (2), D. Haddow, Doreen Tessini, Grace Mosdell (2), R. Sitwell (2), E. Malone (2)—8.

Shell Oils—Mottishaw (12), Evans (2), Smythe (6), Stock, Pitt (4), Collar, Haines (2)—26.

Nanaimo — Miles, Brown (4), Watchorn (4), Kelly (2), Good, Green (1), Walford (3), Kulai (4)—18.

Duncan—Macdonald (7), L. Talbot (7), A. Dirom (4), A. Evans, R. McEwan (1), E. Evans (17), Haines (7)—43.

Bremerton — Rudolph (8), Banchero (4), Dick (12), Messner (2), Mason (2), Ellis (6)—34.

## *St. Luke's Win Badminton Match From Beavers, 9-7*

Coming through with five victories out of eight of the mixed doubles matches, St. Luke's strong badminton squad scored a 9-7 win over the Hudson's Bay Beavers No. 2 aggregation Monday evening at the Crystal Garden. The feature of the winners' victory was the playing of five members of the Ryall family. They figured in the nine victories.

Scores, with the Beavers' players first mentioned, follow:

**Women's Doubles**

Miss Hooper and Miss Jubb lost to Miss M. Ryall and Miss G. Ryall, 15-7.

Miss Bleasdale and Miss Walker beat Mrs. Mitchell and Mrs. Goodland, 15-12.

Miss Hooper and Miss Jubb beat Mrs. Mitchell and Mrs. Goodland, 15-8.

Miss Bleasdale and Miss Walker lost to Miss M. Ryall and Miss G. Ryall, 15-1.

**Men's Doubles**

Henderson and McAdam lost to D. B. Ryall and S. H. Ryall, 15-8.

Washington and McDonald beat Mitchell and Porter, 15-9.

Henderson and McAdam beat Mitchell and Porter, 15-8.

Washington and McDonald lost to D. B. Ryall and S. H. Ryall, 15-5.

**Mixed Doubles**

Miss Bleasdale and Henderson lost to Miss G. Ryall and S. H. Ryall, 15-8.

Miss Walker and McDonald lost to Miss Ryall and D. B. Ryall, 15-8.

Miss Hooper and McAdam lost to Mrs. Goodland and Porter, 15-1.

Miss Jubb and Washington beat Mrs. Mitchell and Mitchell, 15-7.

Miss Bleasdale and Henderson lost to Miss M. Ryall and D. B. Ryall, 18-17.

Miss Walker and McDonald lost to Miss G. Ryall and S. H. Ryall, 15-1.

Miss Hooper and McAdams beat Mrs. Mitchell and Mitchell, 15-6.

Miss Jubb and Washington beat Mrs. Goodland and Porter, 15-13.

## *Y.M.C.A. Downs St. Aidan's in S.S. Cage Game*

With Ken Fleming and Jack Phillion caging 50 points between them, Y.M.C.A., first-half champions, had little difficulty in taking St. Aidan's into camp last night at the Y.M.C.A. gymnasium in an intermediate "B" division game in the Sunday School Basketball League, 69-25. At the intermission, the winners held a 29-10 advantage. Fleming was the big noise in Y.M.C.A.'s victory with 34 points, while Phillion dropped home sixteen. Naysmith, Bourne and Lansdell played well on the defence.

Teams follow:

Y.M.C.A.—Fleming (34), Phillion (16), Robb (8), Sharp (6), Chambers (2), Naysmith (2), Bourne (1), Lansdell, Roskelley.

St. Aidan's—Bell (12), Knapp (10), Merritt (2), Jennings (1), Ellis, Watkiss.

## VARSITY OARSMEN MAY MEET HUSKIES

SEATTLE, Feb. 2 (AP).—University of Washington crew coaches said yesterday they were negotiating with the University of British Columbia to schedule a rowing regatta on Lake Washington about the middle of March.

Plans are for Canadian crews to race the Washington 150-pound crew and two Washington freshmen crews.

## NANAIMO BOWLING

NANAIMO, Feb. 2.—On the local bowling alleys last evening in a City League fixture, Balmoral took two out of three games from the undefeated Motor Level. T. Foretti, for Balmoral, was high score with 203 and high average with 184.

In the Commercial League, Davenport took two out of three games from the Elks. F. Hanna, of the Elks, was high score with 279 and high average with 222. Ryans won three games from Gangsters, with J. Ryan high score with 292 and high average with 238.

## *Four Star Ontario Players Enter Midwinter Golf Meet Here*

ONTARIO will have a powerful squad in the interdistrict team match and open event of the fourth annual Empress midwinter golf tournament to be staged at Royal Colwood Golf Club, February 22-27, according to word received yesterday. Among the growing list of entries which arrived here yesterday were those of Stanley Thompson, one of Canada's outstanding players and a prominent figure in the golfing world for several years; Art Davies, Sid Duggan and Brad Heintzman, three promising youngsters. The four hail from Toronto and are expected to make a strong bid for the championship. Along with the four Eastern entries came three from Vancouver. They are: Mr. and Mrs. J. G. McNab and Miss Marie McNab, who will play in the handicap event.

## *BELIEVE IT OR NOT* - - - - - - - *By Ripley*

**EXPLANATION FOR YESTERDAY'S RIPLEY CARTOON**

**Boys Wear Girls' Dresses in Galway, Ireland**—The superstition of the boy-seeking devils, sometimes referred to as "thivish," "fetches," good people or fairies, is of great antiquity among Celtic peoples. Curiously enough I met with the same custom in China, where young boys are protected from evil spirits by being given a girl's name. This bizarre protection of boys is probably a survival from ancient times when male progeny was considered far more desirable than female. This preference is still very virulent in the Orient.

**The Brace and Bit Plant**—The "brace and bit plant" belongs to the geranium or crane's-bill family. The seed pod looks like a stork's bill, hence the common name for the plant, "stork's-bill"; a long stem being attached to the seed, several of which grow bunched together. Nature has supplied it with a mechanism which is almost identical with the ratchet brace and bit, except that nature has improved upon the work of man. The mechanism enables the seed to be buried several inches below the surface of the ground, to protect it against heat and drought.

Please address all queries to Cartoonist Ripley, c/o King Features, New York City, N.Y.

## *Australia Captures Cricket Test Match From South Africa*

**Grimmett Bowls in Deadly Style as Home Eleven Defeats Touring Side by Ten Wickets—Visitors Score 274 Runs in Second Innings**

**ADELAIDE, Australia, Feb. 2 (CP).—The deadly bowling of Grimmett, Australia's international bowler, made short work of South Africa in their second innings in the test cricket match which ended today. Australia won by ten wickets.**

**Grimmett today had the remarkable average of six wickets for nine runs in nine overs, bringing his total bag for the match up to 14 wickets. Today he was unplayable, his fighting of the ball completely deceived the South African batsmen.**

Mitchell of the Springbrooks made a fine effort. He went in first and was not dispatched until the ninth wicket. He scored 95, in which was a six off O'Reilly, a new Australian test-match player, and eight fours.

Scores were: South Africa, 308 and 274; aggregate, 582; Australia, 513 and 73 for no wickets; aggregate, 586.

Scores:

**South Africa—Second Innings**

| | |
|---|---|
| Mitchell, c Thurlow, b Grimmett | 95 |
| Curnow, b McCabe | 3 |
| Christy, b Grimmett | 51 |
| Taylor, b O'Reilly | 84 |
| Cameron, b O'Reilly | 4 |
| Vincent, b Grimmett | 5 |
| Viljoen, b Grimmett | 1 |
| Morkel, b Grimmett | 15 |
| McMillan, c Hunt, b Grimmett | 3 |
| Quinn, b Grimmett | 1 |
| Bell, not out | 0 |
| Extras | 12 |
| Total | 274 |

Fall of wickets: 22 runs for one wicket; 103 for two; 224 for three; 232 for four; 240 for five; 246 for six; 262 for seven; 268 for eight; 274 for nine.

**Bowling Analysis**

| | O. | M. | R. | W. |
|---|---|---|---|---|
| Thurlow | 12 | 1 | 33 | 0 |
| McCabe | 14 | 1 | 51 | 1 |
| O'Reilly | 42 | 13 | 81 | 2 |
| Grimmett | 49.2 | 17 | 83 | 7 |
| Hunt | 6 | 1 | 14 | 0 |

**Australia—Second Innings**

| | |
|---|---|
| Woodfull, not out | 37 |
| Ponsford, not out | 27 |
| Extras | 9 |
| Total (no wickets) | 73 |

## *Agua Caliente Racing Halted Until Friday*

AGUA CALIENTE, Feb. 2 (AP).—Although the race meeting at Agua Caliente was suspended today, there is no possibility of the remainder of the meeting being called off, said James N. Crofton, president of the Agua Caliente Jockey Club. Heavy rains inundated the racing strip and today it was deemed advisable to postpone racing until Friday.

## SIMPSON STARS FOR WINNIPEGS

**Scores Two Goals as Canada Ice Team Defeats Two Squads in Exhibition**

NIAGARA FALLS, Feb. 2 (CP).—Hulking Hack Simpson, 185-pound combination defence star and centre man, led the Canadian champion Winnipegs to a 2-0 hockey victory last night over the combined forces of Niagara Falls and Port Colborne. The Olympic squad played thirty minutes each against the two Ontario Hockey Association sextettes.

Hailed as "scoreless wonders," when they were shut out 1 to 0 Friday night, at Toronto, by the Marlboro-National combines, Winnipegs stepped in title style at the Falls Arena. Simpson, leisurely in his down-ice sallies but tricky as could be, returned to the form he showed when the Manitobans strove to the Allan Cup last season, and scored both goals.

The first tally came with less than three minutes left in the first period and the other when the third period had half gone. Both were unassisted. Roy Hinkel, rangy Winnipeg defence man, was given two penalties, and Scotty Bowman, Falls rear guard, received the only other penalty of the game.

## *Skating Is Enjoyed by Big Crowds*

**Despite the fact that the thermometer is rising, hundreds of Victorians are still enjoying ice skating on the numerous ponds and lakes in surrounding districts. Crowds journeyed to Langford last night to attend the big carnival, while parties headed here and there to well-known lakes in other parts. Although a thaw is predicted within the next couple of days, skating will be enjoyed today as the ice is frozen to such a depth that it will be safe.**

The frozen surface of Langford Lake is said to be the best in recent years, while the ice at the Panama Flats, Marigold, has attracted hundreds since Sunday. Other places which are proving popular with the lovers of the pastime are: Florence, Lost, Thetis and Swan Lakes, Raper's Farm, Heals Rifle Range and Lansdowne Field.

## ASTON VILLA AND GRIMSBY TOWN TIE

LONDON, Feb. 2 (CP).—Aston Villa and Grimsby Town played a two-all draw at Grimsby today in an English League, First Division, soccer match.

## TIGER DAULA WINS FROM CANTONWINE

SEATTLE, Feb. 2.—Tiger Daula, reputed fifth best wrestler in India, won a scheduled eight-round main event wrestling match here yesterday evening with Howard Cantonwine, taking falls in the fourth and fifth.

George Wilson, Everett, returned to the mat here after a two-month absence and took a fall from Archie Rauta.

Bob Miller and Robin Reed wrestled five ten-minue rounds to a draw.

Snarling Wolf, Sioux Indian, won a fall from Young Hackenschmidt.

## *Dempsey Whips Two Fighters In Exhibition*

STOCKTON, Cal., Feb. 2 (AP).—Jack Dempsey, the former heavyweight champion, started his second barnstorming tour, which many believe will lead him to a comeback campaign for the heavyweight championship, by easily defeating two opponents here last night. He stopped "Bad News" Johnson, 195, of Bakersfield, in the third round after flooring him five times, and gave Willy Hunt, 200, Los Angeles, a terrific beating.

## *High Badminton Team Will Meet College Today*

Victoria High School and Victoria College badminton squads will meet this afternoon on the courts of the Willows Club at 3:45 o'clock in an interschool fixture.

## ALBERTA HOCKEY

CALGARY, Feb. 2. — Calgary Bronks forged further ahead in the Southern Alberta Senior Amateur Hockey League here last night by trouncing Calgary Maroons, 6-2. The losers remained in third position in the league standing, while the Bronks strengthened their leadership grip to fourteen points.

## FLYING FRENCHMEN TROUNCE NEW YORK BY A 4 TO 1 SCORE

**Habitants Show Wide Superiority Over Lester Patrick's Squad in Keeping Second Berth in Canadian Section of N.H.L.—Americans Nose Out Boston Bruins, 4-3**

## *Montreal Maroons Hold Off Detroit Rally to Win 4-3*

**MADISON SQUARE GARDEN NEW YORK, Feb. 2 (AP).—The Montreal Canadiens, world hockey champions, held second place in the Canadian Division of the National Hockey League safe and placed themselves only two points behind Toronto tonight by trouncing the New York Rangers, 4 to 1.**

**The Canadiens had to win to stay ahead of New York's other team, the Americans, and they did it in an impressive fashion. They scored two quick goals in the first period and added another pair in the third frame, while the Rangers were trying desperately to tie the score. The New Yorks, who lead the entire league in points, looked stale. Their passing attack failed to "click," their defence developed holes and they were always slower than the habitants.**

**HAINSWORTH STARS**

George Hainsworth, goalie, was the outstanding performer for the Canadiens. His defence kept him out of trouble in the first two periods but in the third, when the Rangers kept four and five-man attacks driving at him, he turned in a great performance.

Most of the Canadien goals came on break-away plays from Rangers attacks. Twice in the first period, Little Auriel Joliat got away, once when his team was a man short, and he passed to Marty Burke and to Johnny Gagnon for the first two goals. Halfway through the third frame three Canadiens went down and Gagnon slipped a pass to Pete Lepine to give the habitants a 3-0 lead.

The Rangers tallied on a five-man drive a few minutes later, Frank Boucher making the shot off Bun Cook's pass. But in the last few seconds of play the Canadiens again broke away and Al Mondou slipped in the final goal on a pass from Howie Morenz.

**Summary**

First period—1, Canadiens, Burke (Joliat), 15:35; 2, Canadiens, Gagnon (Joliat), 1:51. Penalties, Somers, Keeling, S. Mantha.

Second period—No score.

Third period—3, Canadiens, Lepine (Gagnon), 11:23; 4, Rangers, Boucher (F. Cook), 3:51; 5, Canadiens, Mondou (Morenz), 4:33. Penalties, G. Mantha, Keeling, F. Cook, S. Mantha, Dillon.

**BRUINS NOSED OUT**

**BOSTON, Feb. 2.—The Boston Bruins tonight came from behind to tie the New York Americans with a determined third period rally, but in pressing for the winning score, left a wide opening which enabled Billy Burch to cage the tally that gave the star-spangled boys a 4-3 victory.**

**The Bruins were outplayed by a wide margin during the first two periods. Bert McInenly scored in the opening session on Burch's forward pass and "Rabbit" McVeigh counted twice in the second, assisted by Burch and Wallie Kilrea.**

The Bruins were able to net only one marker during the first two sessions, Chapman taking Owen's pass late in the second to beat Forbes.

Coming out for the third, the Bruins tossed caution to the winds. Cooney Weiland raced up in time to send Marty Barry's pass-out into the net. Two minutes later, Barry broke up a New York attack in midice and soloed down for an unassisted score to knot the score.

Burch's unassisted goal in the last period, with only a few minutes to go, gave the New Yorkers the victory.

Dit Clapper and Eddie Convey drew majors for swinging their fists.

**Summary**

First period—1, New York, McInenly (Burch), 17:50. Penalties, Convey, Keating.

Second period—2, New York, McVeigh (Kilrea), 5:28; 3, Boston, Chapman (Owen), 9:06; 4, New York, McVeigh (Burch), 3:53. Penalties, McInenly, Barry, Kilrea, Shields, Chapman, Lamb.

Third period—5, Boston, Weiland (Barry), 0:11; 6, Boston, Barry (unassisted), 1:51; 7, New York, Burch (unassisted), 13:47. Penalties, Clapper (2, one a major), Monvey (major), Dutton, King.

**MAROONS DOWN FALCONS**

**MONTREAL, Feb. 2 (CP).—Montreal Maroons garnered two points here tonight and kept in step with the third place New York Americans by defeating Detroit Falcons, 4 to 3, in a National Hockey League match before a crowd of 9,000.**

**The game was wide open with plenty of action. Detroit almost forced it into overtime when, trailing one goal in the last period, they staged a determined rush.**

The locals held an edge for most of the early stages, going into a lead when Jimmy Ward tallied on a combination play with Hooley Smith near the end of the first period. The Maroons quickly followed up their advantage in the second session by scoring twice, Lionel Conacher notching the first one when he shot into a wild scramble in front of Connell's net and Carson, of Detroit, slid into the goal, carrying the puck with him. Jimmy Ward secured his second by deftly stickhandling his way past Connell, who came out to meet him.

The rest of the period went to the Falcons, who rapped in two goals in succession with Lewis getting the first on a pass from Carson and Goodfellow the second on a lone rush.

Only a goal behind the Falcons pressed doggedly in the third period, but the Montrealers went two goals ahead with Northcott completing a neat passing attack with Ward and Hooley Smith. A few minutes later Carson swerved in from the boards to beat Walsh with a tricky shot into the corner of the net.

**Summary**

First period—1, Montreal, Ward (Hooley Smith), 17:49. Penalties, Noble, Hooley Smith, Emms, Northcott and McVicar.

Second period—2, Montreal, Connacher, 7:39; 3, Montreal, Ward (R. J. Smith), 1:06; 4, Detroit, Lewis (Carson), 4:50; 5, Detroit, Goodfellow, 0:30. Penalties, Carson and Trottier.

Third period—6, Montreal, Northcott (Ward, H. Smith), 6:25; 7, Detroit, Carson (Emms, Cox), 3:50. Penalties, Wilcox, Northcott.

## WALT JOHNSON AFTER LAZZERI

**Senators' Manager Anxious to Get Yank Second Sacker—Likes Team's Chances**

By HERBERT W. BARKER
Associated Press Sports Writer.

NEW YORK, Feb. 2 (AP).—Just as do most of the experts, Walter Johnson thinks the 1932 American League race again will be between the Philadelphia Athletics, New York Yankees and last, but by no means least, the Washington Senators. "I'm not predicting any pennant for Washington," said Johnson, "not as long as Connie can toss in Grove, Earnshaw and Walberg in six out of every eight games, but I do think both the Senators and the Yankees can make things interesting, and with a few breaks I believe either has the stuff to win."

WALTER JOHNSON

Johnson was particularly pleased with the deal by which Carl Reynolds, fleet outfielder, puts on a Senator uniform. Only one change in the infield is planned, the youngster, Joe Cuhel, being groomed for first base in place of Joe Judge. Buddy Myer will be at second, Joe Croning at short and Ossie Bluege at third.

Along with almost every other American League manager, Johnson would like to get Tony Lazzeri, veteran second baseman of the New York Yankees, who is on the block, but the Senators have no pitchers to give away, and that's what the Yankees want.

The problem of Lazzeri's berth this season was one of the outstanding questions being pondered by major league owners and managers as the midwinter schedule meetings drew towards a close today.

The American League adopted its schedule yesterday, and the National will follow suit today.

## *Saanich Cagers Win Two Games From Scottish*

Saanich basketball quintettes lowered the curtain on the first half schedule of the Suburban and District League, Monday evening, with two one-sided victories over teams flying the colors of the Canadian Scottish at West Road Hall. Saanich Athletics downed Scottish, 66-16, while the Saanich girls won from the fair sex, 55-9.

Teams follow:

Saanich Athletics—Mitchell, Styan, F. Bates, C. Atkinson, W. Bate.

Canadian Scottish—Cotter, McKinty, Campbell, Mezger, R. Quail, M. Quail, J. Quail, Scrutton, Pimlock and Turbon.

Saanich girls—A. Styan, M. Peden, V. Handy, P. Johnson, O. Young, M. Clow.

Canadian Scottish—D. Stanhope, A. Buckle, E. Matthews, W. Ford, E. Easler.

The second half schedule will open Friday evening with three games carded.

## *Slingers Score Cage Win Over Mainland Squad*

Playing superior basketball in the last half, Slingers, local intermediate quintette, scored a fine victory over the Bullets, Vancouver, in an exhibition basketball fixture on the Mainland Saturday, 34-18. The losers worked hard and held a 10-6 lead at the interval.

Teams follow:

Slingers—Gibson (10), Johnson (6), Martin (8), Sutton, Menzies, Fraser.

Bullets—Carrie (8), Dillabough (4), Cochrane (4), Martin, Collins (2), Clarke.

# DRAW FOR ISLAND BADMINTON MEET RELEASED

## *Another Smash-Up Seriously Injures German Bobsledders*

### Two Members of Team Taken to Hospital in Critical Condition Following Bad Spill—Is Second Crash Within Two Days

**LAKE PLACID, N.Y., Feb. 2 (AP).—Albert Brehme, twenty-seven-year-old brakeman on the German Olympic four-man bobsled, was seriously injured when one of the German sleds crashed through a curve on the run today. He suffered a fractured skull, broken wrist, severely injured spine, and lacerations of the face. His condition was pronounced "dangerous" tonight.**

**Captain Fritz Grau, pilot of the crew, was seriously hurt, hospital authorities said. The thirty-seven-year-old Berlin radio manufacturer suffered fractures of the right shoulder and hip, concussion of the brain and lacerations.**

Two teammates, less seriously injured, were said to be in no danger. Hellmuth Soppmann, typewriter manufacturer in Braunschweid, suffered severe leg lacerations, possible internal injuries and lacerations.

Rudolf Krotki, masseur for the team and a substitute, today strained his back.

SECOND ACCIDENT

The accident was the second to the German bobsledders and left only Hans Kilian to pilot the last of the sleds that were considered most dangerous in the Winter Olympics starting Thursday. Captain Werner Zahn broke his left arm and Dr. Mehlhorn fractured a hand when the first German bob crashed Sunday.

The smash-up today, most spectacular and serious in the two-year history of the slide, occurred at Shady corner, a vertical ice turn twenty-eight feet high. Grau apparently lost control going into the curve at a speed estimated at seventy miles an hour. He crashed through the top and was flung with his mates 150 feet into a deep ravine.

Despite steadily falling snow at the time, all bob runners continued practice. Esto Capadrutt, young Swiss driver, tore ten feet off the top of the same turn but stayed on the course. Two Belgians tumbled off a bobsled in Shady and the sled finished the trip alone, taking all the curves perfectly and being timed in 2 minutes 30 seconds for the full one and a half mile run.

## BOWLING

OLYMPIC SENIOR FIVEPIN LEAGUE

Olympics—F. Smith, 600; F. Ray, 501; B. Frankling, 494; H. Short, 494. Total, 2,730.

Huskies—W. Norris, 605; J. Hodgins, 694; G. Wilkinson, 652; H. Moulton, 631; J. Huxtable, 650. Total, 3,282.

Huskies won three.

Colonist Types—A. Anderson, 607; E. Borde, 597; C. Savage, 810; W. Yeamans, 662; W. Dunn, 510. Total, 2,986.

B.C. Telephone—J. McLennan, 690; J. Howell, 801; S. Jenkins, 582; A. Porter, 712; A. Harness, 692. Total, 3,477.

B.C. Telephone won three.

Teachers—T. Little, 491; N. Forbes, 488; E. Butterworth, 515; J. Mackenzie, 523; H. G. Hurn, 805. Total, 2,622.

Trachers won three by default.

COMMERCIAL FIVEPIN LEAGUE

Section "C"

Spencer's Hairdressing—N. Tyrrell, 534; C. Turner, 496; A. Tyrrell, 471; L. M. Gibbons, 548; Low Score, 396; handicap, 99. Total, 2,544.

Pantarium—O. Beck, 515; T. Wallace, 476; E. Morry, 825; H. McChay, 907; H. Turner, 551; handicap, 300. Total, 2,874.

Pantorium won three.

British Welding—B. Lester, 504; T. Ainsley, 580; Theo. Waters, 975; J. Waters, 558; B. Mitchell, 708, handicap, 282. Total, 3,307.

British Welding won three by default.

George Straith, Ltd.—George Straith, 446; J. Davidson, 463; McDonnell, 570; R. Raymond, 523; H. Lineham, 589, handicap, 240. Total, 2,593.

George Straith, Ltd., won three from bye.

B.C.E.R. MIXED FIVEPIN LEAGUE

Hotpoints—Miss B. Paickney, 415; Miss V. Nock, 424; Mrs. A. White, 430; R. D. Travis, 372; J. E. Flack, 436; handicap, 821. Total, 2,896.

Mazdas—Miss D. Swayne, 427; Miss M. Flack, 388; Miss J. Tessdale, 350; D. Marchant, 830; A. White, 852, handicap, 609. Total, 3,036.

Mazdas won three.

Radiant Fires—Miss J. Torrance, 429; Miss E. Warder, 284; W. E. Beek, 306; G. Wood, 394; N. Flack, 513; handicap, 741. Total, 2,667.

Flashlights—Miss E. Ciolma, 353; Miss E. Cross, 357; Miss F. Bradshaw, 339; G. T. Teasdale, 564; J. Loudoun, 517; handicap, 708. Total, 2,642.

Flashlights won two.

Universals—Miss M. Chadwick, 312; Miss M. Tindall, 314; Miss L. Nock, 360; Allan Crais, 513; L. O'Neill, 524; handicap, 866. Total, 2,689.

Cosy Glows—Jack Woodley, 524; A. L. Young, 475; G. Hughes, 479; Miss M. Blyth, 414; Miss A. Jaques, 302; handicap, 813. Total, 3,007.

Cosy Glows won two.

FINANCIAL FIVEPIN LEAGUE

Broadway—A. Carmichael, 338; B. Heisterman, 301; L. Mara, 430; H. D. Miller, 572; handicap, 409. Total, 2,050.

Centrals—W. Leach, 598; C. May, 452; F. Cabeldu, 445; G. Wilkinson, 628; handicap, 135. Total, 2,258.

Centrals won three.

Royal Trust—Phipps, 506; Dunbar, 349; Heming, 460; Seatle, 539; handicap, 375. Total, 2,232.

Heisterman & Forman—T. Hammond, 493; A. Ford, 459; H. Hewlett, 625; C. Heisterman, 449; handicap, 344. Total, 2,065.

Heisterman & Forman won two.

B.C. Land & Investment Agency, Ltd.—Holland, 412; Eke, 394; Humphries, 461; Sherratt, 460; handicap, 279. Total, 2,002.

Ker & Stephenson—R. Ker, 504; J. Ellis, 455; R. Wilson, 476; D. Wickett, 491; handicap, 195. Total, 2,223.

Ker & Stephenson won two.

BAPCO FIVEPIN LEAGUE

(Men)

Bapco "50's"—M. Doyle, 518; H. Pollard, 501; G. Leckie, 520; L. Pollard, 510; low score, 398. Total, 2,415.

Satin-Glos—F. J. Pearce, 488; E. Shadbolt, 499; M. Paterson, 447; A. Slocomb, 550; T. Brown, 372. Total, 2,359.

Satin-Glos won two.

Ironites—H. Williams, 585; C. Doldge, 463; H. Christian, 452; G. Appleton, 398; D. Porter, 484. Total, 2,345.

Asphaltums—R. Morris, 491; G. Farquhar, 491; J. Lorimer, 536; J. Ferrie, 439; C. Leeming, 561. Total, 2,518.

Asphaltums won three.

Clean-A-Floers—R. Tebo, 600; J. Thwaites, 393; A. Balcom, 510; A. Delahay, 493; extra, 527. Total, 2,623.

Shingoleens—F. J. Boushton, 562; W. N. Lawson, 504; A. Sedgman, 568; R. L. Shaw, 578; A. D. Pratt, 653. Total, 2,865.

Shingoleens won two.

(Women)

Prudentials—J. McNaught, 341; L. Delahay, 302; T. Ostler, 487; F. Ferrie, 496; M. Rutherford, 352. Total, 1,912.

Forcelites—Dyke, Vye, 523; C. Anhorn, 430; A. Applegate, 331; H. Penerty, 229; L. Vye, 458; J. Whitehouse, 99. Total, 2,070.

Porcelites won two.

ARCADE COMMERCIAL TENPIN LEAGUE

Fruit Delivery—P. Henley, 369; H. Woolston, 430; J. Bowcott, 419; W. Davies, 349; W. Bryant, 473. Total, 2,060.

National Motors—Heathfield, 353; Todd, Stewart, 334; Robson, 398; low score, 340. Total, 1,856.

Fruit Delivery won two.

V.M.D.—A. Walker, 441; T. Taylor, 404; H. Peard, 239; K. Thompson, 102; W. Brown, 392; B. Marchant, 407. Total, 1,975.

Slades—S. Hearn, 390; B. Wylie, 414; D. Hunter, 349; P. Walker, 405; R. Elwood, 375. Total, 1,933.

V.M.D. won two.

## *High Cagers Will Meet Durkins in Exhibition Game*

Durkins basketball squad of the Chalmers United Church, Vancouver, will invade the city Saturday evening to clash with the Victoria High School quintette in an exhibition fixture at the High School gymnasium. Blue Ribbons, senior city women's champions, will face Duncan in the preliminary fixture, commencing at 8 o'clock. Jack McKenzie will referee both games.

## *Lou Brouillard Ordered to Bed By Physicians*

WORCESTER, Mass., Feb. 2.—Lou Brouillard, welterweight, who lost his world title to Jackie Fields in Chicago last Thursday night, was ordered to hospital tonight after an X-ray examination. Physicians said he appeared to have torn muscles. His managers said the injury was sustained when he was fouled December 10 fighting Paul Perrone in Cleveland.

## REGINA VICS LOSE

REGINA, Feb. 2.—New senior hockey champions will be crowned in Saskatchewan this year as a result of the defeat handed the Regina Vics at the local stadium last night by their intracity rivals, the Aces. The score was 2-1. The victory assures Aces of a place in the playoff.

At the same time the Weyburn Beavers, league leaders, took a 5-1 decision from the Moose Jaw Lions to stay three points in front of the Aces, who are striving to finish up in top place.


**Ten Dollars Off**

**Winter Overcoats**

$35.00 cost you ..... **$25.00**
$29.50 cost you ..... **$19.50**
$25.00 cost you ..... **$15.00**

**PRICE & SMITH, LTD.**
614 YATES STREET



**For Convalescents and Invalids**

Medical men are reminded that it has been the custom for ages to prescribe a daily allowance of

CONVIDO PORT

A rich and nourishing wine, aged for 30 years in wood before bottling by the original firm, Warre & Co., of Oporto, Portugal.

Convido is never sold in bulk.

On Sale at Liquor Venders or Direct From Government Liquor Control Mail Order Department, Victoria, B.C.


## Belgian Skating Star

ME. Yvonne De Ligne, Belgian skating star, makes a graceful and appropriate camera bow at Brussels, Belgium, as she executes some of the fancy figures which she has been practising in preparation for the 1932 Olympic Winter sports at Lake Placid this month.

## *Island Social Notes*

### Saltspring Island

Mr. W. A. Brown, of Quathiaski, has returned home after a short visit to Ganges as the guest of Mrs. Moorehouse.

* * *

After some weeks at Ganges as the guest of Mr. and Mrs. A. J. Smith, Mr. L. H. Garnett has left to take up a position in Victoria.

* * *

Mr. Noel de Mille, of Vancouver, has arrived on the island. He will spend a few days at Ganges as the guest of Mr. and Mrs. Fred Crofton.

* * *

Mrs. Cunningham, of Saltspring Island, who has been a patient in the Jubilee Hospital, has been removed from Victoria to the Gulf Islands Hospital.

* * *

Mr. Harry Cotton and Mr. Jack D'Arcy, of Victoria, have returned home after a short visit to the island as guests of Mr. and Mrs. N. W. Wilson, of Barnsbury.

* * *

Mr. R. Ireland, Mr. J. A. Bryden, Mr. W. Hoyle and Mr. L. H. Hulmly, of Work Point Barracks, were weekend guests at Harbor House, Ganges.

* * *

Mrs. A. J. Eaton, of Ganges, is a patient at the Jubilee Hospital, Victoria, where she underwent an operation last Saturday.

* * *

Mrs. Theo Farquhar, of Vancouver, is spending a week at Ganges as the guest of Mr. and Mrs. Fred Crofton.

* * *

Mr. Desmond Crofton has returned to Work Point Barracks after spending the week-end at his home at Ganges.

* * *

The 16th Canadian Scottish held a most successful dance last Saturday evening at the Institute Hall, Fulford Harbor.

* * *

Mrs. Harold Price, of "Mereside," accompanied by her two children, left on Tuesday for Maple Bay. They will be the guests for some days of Mr. and Mrs. J. O. Walcot.

### Campbell River

Mr. and Mrs. C. McLean are the guests of Mr. and Mrs. F. McGee.

* * *

Mr. and Mrs. E. P. Painter entertained a few friends to dinner Sunday evening as a farewell for Mr. and Mrs. J. Tucker. Those present were: Mr. and Mrs. J. Tucker, Mr. and Mrs. F. McCarthy, Mr. and Mrs. J. Meredith, Mrs. C. Fitzgerald, Mr. H. Smith, Mr. R. Pidcock and Mr. J. Painter.

* * *

Mrs. J. Mort has returned from visiting her daughter, Mrs. D. Robertson, of Port Alberni.

* * *

Mr. Allison McNeil has returned home from Fernie.

* * *

Mr. J. R. McNeil has returned from Port Alberni.

* * *

A tea was held recently at Mrs. McCarthy's residence, for Mrs. J. Tucker. After tea, the Guild of St. Peter's Church presented her with a pair of candlesticks as a memento of her untiring work as president of the guild. The Community Club presented her with a magazine rack which had also been done in gesso. The gesso work was done by Mrs. R. Zeigler and Mrs. K. Bell. Mrs. J. Vanstone painted and illuminated an address, which was presented with the magazine rack. Mrs. Tucker was surprised and made a fitting reply of thanks.

* * *

A social gathering was held in the Community Hall recently for Mr. and Mrs. J. Tucker, who are leaving Campbell River to make their residence at Port Haney. A jolly evening was spent in playing badminton, after which refreshments were served. Mr. and Mrs. Tucker were the organizers of the badminton club here some three years ago and will be missed on the regular nights of play.

* * *

Mr. E. Anderson entertained with four tables of bridge. Those present were: Mr. and Mrs. J. Tucker, Mr. and Mrs. O. Thulin, Mr. and Mrs. F. McCarthy, Dr. and Mrs. R. Zeigler, Mr. and Mrs. I. M. Grant, Mr. and Mrs. A. Cross, Mr. and Mrs. J. Vanstone and Misses E. and L. Thulin. The winners were as follows: Ladies' first, Mrs. J. Tucker; consolation, Mrs. A. Cross; gentlemen's first, Mr. J. Tucker; consolation, Mr. J. Vanstone.

* * *

Mrs. H. Smith and her Pierrot players presented songs and dances in the Community Hall. Great credit is due Mrs. H. Smith for her untiring work with the assistance of Mr. F. Leyland, of Courtenay. Miss Elsie Wickstrom played a solo on the steel guitar. A jolly dance followed.

* * *

Mr. and Mrs. J. R. McNeil entertained with five tables of bridge recently. Those present were: Mr. and Mrs. J. Tucker, Mr. and Mrs. F. McCarthy, Mr. and Mrs. E. P. Painter, Mr. and Mrs. J. N. Grant, Mr. and Mrs. H. Nelson, Mrs. Charles Thulin, Miss J. Boffy, Miss E. Thulin, Miss M. Hawthorne, Miss L. Thulin, Mr. E. Anderson, Mr. T. Hudson, Mr. J. Mackenzie, Mrs. J. Vanstone. The prize winners were as follows: Ladies' first, Mrs. J. Tucker; consolation, Miss M. Hawthorne; gentlemen's first, Mr. J. Tucker; consolation, Mr. J. N. Grant.

### Cumberland

Mr. W. Devoy, Sr., Mr. W. Devoy, Jr., Mrs. Archer and Miss Small motored to Nanaimo on Sunday, returning to the city on Monday evening.

* * *

The Women's Auxiliary of the Cumberland branch of the Canadian Legion was sponsor of a very successful combined whist and cribbage drive, in the Memorial Hall, on Monday night. A substantial sum of money was realized which will be devoted to the funds of the auxiliary.

* * *

Rev. T. L. and Mrs. Hipp motored yesterday to Victoria, where Rev. Mr. Hipp will attend the Synod meetings. Mrs. Hipp continued on to Vancouver, where she will visit relatives for a few days.

* * *

Word has been received here of the death, at Port Huron, Mich., of Mr. George W. Miller, husband of Mrs. Bina West Miller, founder and supreme president of the Women's Benefit Association. Mrs. Miller has many friends here who will sympathize with her in her loss.

WINNIPEG, Feb. 1 (CP).—Winnipeg Native Sons beat Port Arthur, 2 to 1, in overtime here last night, playing for the Winnipeg-Lakehead Trophy.

"The lady complains that you showed her no courtesy."

"But, sir, I showed her everything we had in the shop."

## G. M. LYNES TO JUDGE SKATERS

**Local Man to Officiate at Banff Carnival—Large Number Expected to Enter**

WINNIPEG, Feb. 2.—Interest in the sixtenth annual Winter carnival at Banff, Alberta, February 6 to 13, is stimulated by the announcement that A. L. Dysart, Winnipeg, and G. M. Lynes, of Victoria, have consented to act as judges in the figure skating contests of carnival week in the Rockies.

Contestants from Edmonton, Calgary, Regina, Saskatoon and points in British Columbia are expected at the mountain resort for this spectacular event.

Mr. Dysart, himself runner-up in figure skating club championships in Winnipeg in 1926, is internationally known as a judge of this sport. He acted in this capacity at Banff in 1927 and 1928; at the Canadian championship events in Winnipeg and Toronto in 1930 and 1931, and for seven years in the Winnipeg Winter Club events, famed all over the North American continent.

Mr. Lynes is also a well known judge of skating, having officiated at several international and other carnivals in New York and other places, and is known as a capable and impartial official.

## BURNETTS DOWN JONES BROTHERS

**Score 16-11 Victory in Senior Roller Hockey—Rosebuds Trim Capitol Shoe**

Dave Burnett's senior hockey team registered a fine 16-11 victory over Jones Brothers in a free-scoring league fixture played last night at King Rink. In the intermediate encounter Rosebuds took Capitol Shoe into camp by a 4-1 count after an interesting game.

Attwood was the big noise in Burnetts win over the batterymen, and notched nine counters. He played a stellar game throughout, and his shots seldom missed the mark. Pellett registered an even half-dozen for the losers, and Barnswell had many chances, but he could not get the range and missed many golden chances.

J. Murray netted three of the Buds' counters against the shoemen and played sound hockey throughout. Holness was easily the outstanding player on the floor and was always in the game.

Ernie Stock refereed, and the teams were:

Rosebuds—Raby, G. Jones, Jewsburry, Sage, J. Murray, A. Murray and T. Musgrave.

Capitol Shoe—Carlow, Bloomfield, Milton, Foyer, Potts and Holness.

Burnetts—Smith, Jackson, Gelling, Shouldice, Attwood, Fish, Cameron and Chambers.

Jones Brothers—Holness, De Blacquiere, Pellett, McGee, Barnswell and Drysdale.

## *Hoey Captures Lap In Snowshoe Race*

THREE RIVERS Que., Feb. 2.—Frank Hoey, Montreal, today won the third lap of the 200-mile snowshoe marathon over a distance of twenty-six miles from Ste. Anne de la Perade to this city. Johnny Coco, New York, was second, and Ivan Hakkarimen, Montreal, third.

## AL ROSSI SCORES KAYO OVER HOOD

NEWARK, N.J., Feb. 2 (AP).—Al Rossi, Newark welterweight, went out of his class last night and knocked out Billy Hood, English middleweight, in the seventh round of an eight-round bout. Rossi weighed 147 pounds, Hood 156.

## FORT WILLIAM LOSES

FORT WILLIAM, Feb. 2.—Woodmen of the World won a well-deserved victory tonight over Fort William by a score of 5-1 in an ice-hockey match. In the first two periods the Woodmen had it all over their opponents like a tent.

Belgium made the best showing in Europe of iron and steel production last year.

"There are two periods in his life, my dear, when a man doesn't understand women!"

"Indeed! And when are they?"

"Before and after marriage."

—The Passing Show, London.

## *Nineteen Matches To Feature First Rounds of Tourney*

### Six Singles and Thirteen Doubles Fixtures Carded at Armories This Evening at 7:30 o'Clock—Keen Competition Expected in Various Events—Dance Billed

**Badminton stars will get into action this evening on the courts of the Garrison Club at the Armories when the first group of the 180 competitors will start competition for the Vancouver Island championships. Nineteen matches, the first of which will get under way at 7:30 o'clock, are scheduled and plenty of first-class racquet wielding is expected before the winners advance to the second rounds.**

**Out-of-town titleseekers will not be seen in action until Friday. Owing to the record entry list, which includes several players from the third and fourth divisions of the Lower Island League, officials will run off as many local matches as possible today and Friday afternoon. No play will take place tomorrow. The majority of the semi-finals will be played Saturday afternoon and the champions will ascend their thrones in the evening with the playing of the finals.**

Following the presentation of the various titular trophies, the tourney will come to a close with the holding of a dance in honor of the visiting competitors at the Armories. The public is extended a cordial invitation to attend.

FEATURE MATCHES

Four men's singles and two women's singles will be played tonight, the remaining thirteen matches will be carried out in the men's, women's and mixed doubles. Drennan Hincks, Garrison Club and city titleholder, will be seen in action when he takes the court against Harry Webb, Willows Club. Fraser Mitchell, Brentwood College star, runner-up for the city crown, has been drawn against Bud Hocking. J. P. Phillips will oppose Major Chambers in another interesting fixture, while Tim Matson will try conclusions with A. C. Brand.

Miss Florence Oates, one of the favorites for the title vacated by Miss Anna Kier, Vancouver, formerly of Duncan, will pit her services against Miss M. Northwood, and Miss Morley will face Miss Hughes. Badminton lovers who wend their way to the Armories will witness plenty of action in the opening rounds of the doubles events.

Tomorrow the formidable outside contingent from Duncan and Vancouver will appear. Eric Leney, defending champion, will be on deck from the Up-Island centre, while Noel Radford, runner-up for the Canadian championship last year, also from Duncan, will display his wares. Radford is one of the strong favorites to relieve Leney of his crown. J. G. Muir, veteran Vancouver flash, is also expected tomorrow, along with Dick Birch, another former Duncan ace, who is residing on the Mainland.

TONIGHT'S DRAW

This evenings draw follows:

7:30 o'clock—

Miss Morley vs. Miss Hughes.

Miss Oates vs. Miss M. Northwood.

F. Mitchell vs. R. Hocking.

D. Hincks vs. H. Webb.

H. T. Matson vs. A. C. Brand.

8:00 o'clock—

Miss M. Campbell and Colclough vs. Dr. and Mrs. Ridewood.

Mr. and Mrs. Mangin vs. Miss Nelson and Whitney-Griffiths.

J. P. Phillips vs. Major C. Chambers.

8:30 o'clock—

Miss Charlewood and Simpson vs. Miss Miller and Hincks.

Miss P. Radford and Phillips vs. Miss Oates and Raymond.

Miss Hughes and Bagley vs. Miss D. Swayne and Diespecker.

Miss Morley and R. A. Phillips vs. Miss Goddard and Goodwin.

9:00 o'clock—

Miss Oates and Miss Nicholson vs. Mrs. Quainton and Miss Swayne.

Hincks and Hocking vs. Woods and Flett.

Watson and Bagley vs. Chambers and Matson.

9:30 o'clock—

Miss Pitt and Miss Miller vs Miss Macdonald and Miss Morley.

R. A. Phillips and J. P. Phillips vs. Ridewood and Simpson.

10:00 o'clock—

Miss Miller and Hincks vs. Miss Nicholson and Raymond.

Mrs. Macdonald and R. A. Phillips vs. Miss Hedley and Chambers.

## POPULATION IS WORLD PROBLEM

**A. B. Sanders Tells Round Table Club Effects of Reckless Increase in Present Unemployment**

"This is not a depression through which the world is passing, but a collapse due to the reckless increase in population during the last century. One half of the world is living on the other half," was the statement of A. B. Sanders in his address on the "World's Population Question" to the members of the Round Table Club at dinner last night at the Empress Hotel.

Mr. Sanders, a very able speaker on a subject which he has evidently given great thought and study, gave a review of population conditions existing in many of the large countries of the world of which he had a personal knowledge. Unemployment, he averred, was due directly to the rapid increase in the population of those countries which had reached a stage where it was impossible to absorb the excess.

ENGLAND'S PLIGHT

Going back into history in the feudal times of England when there was no demand for labor, the speaker fixed the commencement of England's democracy as immediately after the Black Death and the Wars of the Roses, which created a demand for labor and labor became a valuable commodity. In the eighteenth century, the factory system, he declared, started and England became the workshop of the world and the populations of the towns and cities began to increase enormously. "England today has millions of people which she cannot employ and never will," he said.

FAMINES IN CHINA

In China, Mr. Sanders quoted from authorities, there have been no fewer than 1,800 famines since 108 B.C., with deaths computed in many millions. In good years China loses close to 2,000,000 souls and in famine years something like 7,000,000 annually. Even at that the country is overpopulated with only two-fifths of an acre per person where an acre is necessary. In India, the speaker quoted, the population would be doubled by the end of the present century. He also touched on Germany, Japan, Italy and Canada, which countries were facing the crucial problem of population.

Mr. Sanders is convinced that the present conditions are not so much the cause of a breakdown in the industrial structure, but the over-population because the conditions have spared but few countries on the face of the earth. It was, he intimated, the inability of the world to absorb the surplus.

Following the address members of the club discussed the various phases of the subject and means suggested to overcome the increase in the population of world countries.


**Kent's**

**Just Arrived!**
A NEW MODEL
**Rogers**

**5-Tube Dynamic**
**$46**
Complete With Full Set Rogers Guaranteed Tubes

TERMS
$4 Cash $3.80 Monthly

**KENT'S**
641 Yates St. E 6013


## MINOR HOCKEY RESULTS

International League

At London—London 1, Buffalo 0.

At Windsor—Windor 5, Pittsburgh 1.

American League

At Kansas City—Duluth 1, Kansas City 5.

## *Saltspring Club Arranges Social*

SALTSPRING ISLAND, Feb. 2.—A thoroughly enjoyable men's social gathering was held recently in the clubrooms of the Athletic Association at Ganges and organized by the Athletic Club members, forty of whom were present.

Eight tables took part in progressive whist, the prize winners being Messrs. D. Lunley and C. Seymour. W. P. Evans acted as M.C. for the evening. Billiards and chess also found part in the evening's entertainment.

At the conclusion of the evening, refreshments were served. The event was so successful that it was decided to hold another on February 24 and, if possible, supplement it with songs and sketches.

### Parksville

Mr. and Mrs. Lionel Parsons have left for Powell River, where they will reside in future.

* * *

Miss Alice Smith, Miss Barbara Rylands and Miss Audrie Thwaites have returned after taking part in the Duncan badminton tournament.

* * *

Those motoring to Alberni to witness and take part in the Upper Island badminton championships were Mr. and Mrs. G. S. Abernethy, Mr. and Mrs. Percy Trill, Colonel and Mrs. Nigel Bourke, Mr. and Mrs. R. C. Weld, Mrs. G. J. Forbes, Miss Feary, Miss Parkin, Miss Jose Rushton, Miss Pam Thwaites, Messrs. E. D. Thwaites, Brian Weld, W. Smith, W. Winsby, J. Donovan, J. Luff, E. L. Mollilet, C. Rushton and W. Roscow.

French misses are wearing shoes with paper imitation leather heels imported from Germany.


# Printing Service

We offer you the service of our complete, up-to-date Printing Plant. We have the equipment and the men who know how.

The Printing produced by The Colonist Commercial Department is never cheap in quality, but moderate prices make it inexpensive always.

Practise Real Economy by Buying Printing that Reflects Quality.

Cheap looking printing is a thing that no business can afford to invest in.

Our Prices are consistent with Good Work, Quality and Service.

# THE COLONIST

PRINTING—LITHOGRAPHING—BOOKBINDING

1211 Broad Street Phone G 5241

# FINANCE - COMMERCE - MARKETS

## Security Prices Drop Lower at New York Mart

NEW YORK, Feb. 2 (AP).—Stocks fell into an orderly retreat today after a rather feeble rally during the first hour. It did not take the market long to see that traders who had been supporting the "war babies" were much less interested in the fortunes of those issues, perhaps because of peace moves.

The early rally died quietly and the list sank into a slow decline, which brought an average decline of about a point and a half. Sales totaled 1,119,682 shares.

The market doubtless felt railroad stocks had had all the good news that could reasonably be expected for a time, for those issues were the first to give ground.

Santa Fe and Union Pacific softened readily, the former losing 4 points, the latter 3 1-2. Norfolk & Western, which covered its dividends with a couple of dollars to spare last year, was up 3, but net losses of a point or more in other prominent railroad shares were numerous.

Douglas Aircraft, United Aircraft, Dupont and Allied Chemical, prominent in Monday's boom, subsided 1 to 2. Coppers sagged under the uninspiring news of a record low price for export metal. American Telephone forfeited half of yesterday's rise, while U.S. Steel dropped 1 5-8, closing fractionally under the price at which new stock is being offered to employes.

Early reports on steel operations for the entire country indicated little or no change for the current week.

Irregularity descended upon the bond market and gains, which had been maintained throughout most of the session by a number of the low-priced railway lines, gave way to moderate selling near the close.

(Logan & Bryan)
(All Fractions in Eighths)

| | High | Low | Close |
|---|---|---|---|
| **ELECTRICAL AND MFG.** | | | |
| Allis Chalmers Mfg. | 11-7 | .. | 11-7 |
| Elec. Auto Lite | 28-3 | 27-6 | 27-7 |
| Foster Wheel | 9-7 | 9-5 | 9-7 |
| General Electric | 20-6 | 19-3 | 19-3 |
| Int. Combus. Engr. | 1-3 | 1-1 | 1-3 |
| Westinghouse El. | 27 | 35 | 35-2 |
| Elec. Bond & Share | 11-7 | 10-7 | 11-1 |
| **MISCELLANEOUS AND MFG.** | | | |
| Amn. Can Company | 62-1 | 59-4 | 58-6 |
| Bendix | 17-5 | 16-6 | 16-6 |
| Case Threshing | 37-3 | 34-6 | 24-6 |
| Canadaleum Nairn | 9-1 | .. | 9-1 |
| Continental Can. | 36 | 35-2 | 35-4 |
| Curtiss-Wright | 2-6 | 2-1 | 2-1 |
| Dupont de Nemours | 53-5 | 50-6 | 50-7 |
| Eastman Kodak | 83-6 | 80-2 | 80-6 |
| Gillette | 12-6 | 12-1 | 12-1 |
| Gold Dust | 17 | 16-3 | 16-7 |
| Nat. Cash Register | 8-5 | .. | 8-5 |
| Nat. Lead | 87 | .. | 87 |
| Nor Amn. Av. | 4-1 | 3-7 | 3-7 |
| Pullman | 22 | 21-1 | 21-1 |
| Radio Corp of Amn. | 7-7 | 7-2 | 7-4 |
| Remington-Rand | 2-9 | 2-5 | 2-5 |
| Simmons Co. | 7-4 | .. | 7-4 |
| Underwood Type | 17 | .. | 17 |
| United Aircraft | 16-3 | 14-6 | 14-6 |
| Worthington Pump | 20-6 | 19-4 | 19-4 |
| **RAILS** | | | |
| Alleghany Corp. | 2-7 | 2-5 | 2-5 |
| Atchison | 84-6 | 80-3 | 61-2 |
| Atlantic Coast | 35 | .. | 35 |
| Balt. & Ohio | 18-2 | 18 | 18 |
| Can. Pacific | 14-7 | 14 | 14-4 |
| Chrs. & Ohio | 26-1 | 26-5 | 26-5 |
| Chicago North. | 10-5 | 10 | 10 |
| Del. & Hudson | 60 | .. | 80 |
| Del. Lack & West | 23-2 | 22-6 | 22-6 |
| Erie | 8-2 | .. | 8-2 |
| Gt. Northern, pfd. | 21-3 | .. | 21-3 |
| Ill. Central | 16-2 | 14-7 | 14-7 |
| Louis. & Nash | 25 | .. | 25 |
| Mo. K. & Tex. | 7 | .. | 7 |
| Missouri Pac. | 9-6 | 9 | 9 |
| Missouri Pac., pfd. | 33 | 21-7 | 21-7 |
| N.Y. Central | 31-4 | 29-3 | 29-3 |
| N.Y. New Haven & H. | 36-6 | 27-1 | 27-1 |
| Norfolk & West. | 131 | 130 | 130 |
| Northern Pac. | 21-3 | 20-1 | 20-1 |
| Pennsylvania R.R. | 32 | 29-5 | 31 |
| St. Louis San Fran. | 5-4 | 5-2 | 5-2 |
| Southern Pac. | 34-6 | 32-5 | 33 |
| Southern Ry. | 11-6 | 11-4 | 11-4 |
| Union Pacific | 76 | 73-4 | 73-4 |
| Wabash | 3-7 | 3-5 | 3-5 |
| **STEEL AND IRON** | | | |
| Amn Car & Found. | 8 | .. | 6 |
| Amn. Locomotive | 8-4 | 8-3 | 8-4 |
| Bethlehem Steel | 19-1 | 17-3 | 17-3 |
| Byers (AM) Co. | 13-2 | 12-4 | 12-4 |
| Col. Fuel & Iron | 8-4 | .. | 8-4 |
| Crucible Steel | 17-1 | .. | 17-1 |
| General Tank | 32 | 31-6 | 31-6 |
| Rep. Iron & Steel | 5-7 | 5-4 | 5-5 |
| U.S. Cast Iron Pipe | 14 | 13-5 | 13-5 |
| U.S. Steel | 41-4 | 39-3 | 39-3 |
| Vanadium | 15-2 | 14-4 | 14-4 |
| Westinh' Air Brake | 14-4 | .. | 14-4 |
| **AUTOMOBILE AND ACCESS.** | | | |
| Auburn | 137-6 | 128 | 128 |
| Chrysler | 13-5 | 13-3 | 13-3 |
| General Motor | 22-1 | 21-1 | 21-1 |
| Mack Truck | 14 | 13-3 | 13-3 |
| Nash | 17-6 | 17-4 | 17-4 |
| Packard | 4-7 | 4-5 | 4-5 |
| Stewart Warner | 5 | .. | 5 |
| Studebaker | 11-7 | 11-4 | 11-4 |
| Timken Roller | 19-7 | 19-6 | 19-6 |
| Yellow Truck | 4-1 | .. | 4-1 |
| **TIRES AND RUBBER** | | | |
| Goodrich | 4-1 | .. | 4-1 |
| Kelly-Springfield | 1-6 | .. | 1-6 |
| **PUBLIC UTILITY** | | | |
| Amn. Foreign Pow. | 7-6 | 7-1 | 7-1 |
| Amn. Pow. & Light | 15-4 | 14-2 | 14-2 |
| Amn. Tel. & Tel. | 116-7 | 113-5 | 113-6 |
| Amn. Water Wks. | 29-1 | 28-4 | 28-4 |
| Brook. Man | 37-7 | 37-5 | 37-5 |
| Columbia Gas | 14-1 | 13-2 | 13-3 |
| Consol. Gas, N Y | 60-2 | 58 | 58 |
| Elec. Pwr. & Lite | 13-3 | 12-1 | 12-1 |
| Inter. Tel. & Tel. | 9-7 | 9 | 9-3 |
| North American | 33-6 | 32-3 | 32-3 |
| Pacific Gas & Elec. | 34-4 | 33-7 | 33-7 |
| South Calif. Edison | 31-4 | 31-2 | 31-2 |
| Stand. Gas & Elec. | 29-5 | 28-1 | 28-1 |
| Stone & Webster | 12-2 | 11-1 | 11-1 |
| United Corp. | 8-3 | 8 | 8 |
| Util Pow. & Lt. "A" | 8-4 | 8-7 | 8-7 |
| Western Union | 38-5 | 36-5 | 36-5 |
| Natl. P. & L. | 15 | 14-1 | 14-1 |
| Public Service | 53 | 51-7 | 51-7 |
| **FOOD PRODUCTS** | | | |
| Amn. Sugar | 34 | .. | 34 |
| Borden Co. | 37-7 | 37 | 37-1 |
| Canada Dry | 11-6 | .. | 11-6 |
| Coca Cola | 109-6 | 107-6 | 107-6 |
| Corn Products | 43-2 | 42 | 42-2 |
| Gen. Foods | 34-2 | 33-4 | 33-6 |
| Loose Wiles Bisc'ts | 32 | .. | 32 |
| National Biscuit | 40-4 | 40 | 40 |
| Nat. Dairy Prod. | 24-3 | 24 | 24 |
| Penick & Ford | 28 | 27-4 | 28 |
| Safeway Stores | 45-6 | 45-2 | 45-3 |
| Standard Brands | 13 | .. | 13 |
| United Fruit | 21 | 20-5 | 20-5 |
| Ward Baking B. | 2-3 | .. | 2-3 |
| **APPAREL** | | | |
| American Woolen, pfd. | 22 | .. | 22 |
| Julius Kayser | 8 | 7-1 | 7-1 |
| Nat. Bella Hess | 4 | .. | 4 |
| **RETAIL TRADE** | | | |
| Kruesser Toll | 8-3 | 7-5 | 7-6 |
| S.S. Kresge Co. | 17-3 | 16-6 | 17-2 |
| Assoc. Dry Goods | 6-2 | .. | 6-2 |
| Drug, Inc. | 53-6 | 53 | 53 |
| United Cigar Store | 1-3 | .. | 1-3 |
| Sears Roebuck | 34 | 32-2 | 32-3 |
| Montgomery Ward | 8-5 | 8-2 | 8-3 |
| F. W. Woolworth | 42-7 | 41-6 | 41-6 |
| **TOBACCOS** | | | |
| Amn. Tobacco B. | 78-6 | 77 | 77 |
| Liggett Meyers B. | 58 | .. | 58 |
| Lorillard | 14-6 | 14-3 | 14-3 |
| Reynolds Tobacco | 38-4 | 38 | 38-4 |
| Tobacco Prod. B. | 4-4 | 4-1 | 4-1 |
| **MISCELLANEOUS** | | | |
| Cont. Shares | 6 | .. | 6 |
| Fox Film "A" | 3-7 | 3-6 | 3-6 |
| Gen. Asphalt | 14-2 | .. | 14-2 |
| Int. Cement | 16-7 | .. | 16-7 |
| Int. Match, pfd. | 31-3 | .. | 31-3 |
| Johns-Manville | 20-4 | 19-4 | 19-4 |
| Loews | 29 | 28-2 | 28-2 |
| Otis Elevator | 18-4 | 18-4 | 18-4 |
| Paramount Famous | 9-5 | 8 | 9 |
| Radio Keith Orpheum | 5-5 | .. | 5-5 |
| Trans America | 3 | 2-7 | 2-7 |
| Warner Bros. | 3-4 | 3-1 | 3-3 |
| Comm. Southern | 4-3 | 4-2 | 4-2 |
| Amn. Intl. | 8 | 5-4 | 5-4 |
| **CHEMICAL** | | | |
| Allied Chemical | 70-1 | 67-5 | 67-5 |
| Columbia Carbon | 33-4 | .. | 33-4 |
| Com. Solvents | 8-4 | 8-1 | 8-1 |
| Davison Chem. | 4-3 | .. | 4-3 |
| Freeport Texas | 18-3 | 17-6 | 17-6 |
| Lambert | 51 | 50-4 | 50-4 |
| Mathieson Alkali | 15 | .. | 15 |
| Tex. Gulf Sulphur | 23-7 | 23-4 | 23-4 |
| Union Carbide | 30-7 | 30 | 30 |
| U.S. Ind. Alcohol | 35-3 | 33-6 | 33-6 |
| **OIL AND REFINING** | | | |
| Atlantic Ref. | 8-2 | 8-1 | 8-2 |
| Barnsdall | 4-5 | 4-2 | 4-5 |
| Cont. Oil | 6 | 5-7 | 5-7 |
| Phillips Petro | 4-6 | 4-4 | 4-4 |
| Prairie Pipe | 7-4 | 7-3 | 7-3 |
| Pure Oil | 4-4 | .. | 4-4 |
| Royal Dutch | 17-6 | 17-3 | 17-3 |
| Shell Union Oil | 3-5 | 3-4 | 3-5 |
| Sinclair Cons. Oil | 5-4 | 5-3 | 5-3 |
| Stand. Oil, Cal. | 24-1 | 23-3 | 23-6 |
| Stand. Oil, N.J. | 27-7 | 27 | 27-1 |
| Stand. Oil, N.Y. | 9-4 | 8-3 | 9-3 |
| Texas Corpn. | 12 | 11-6 | 11-6 |
| **MINING AND SMELTING** | | | |
| Alaska Juneau | 16-1 | 15 | 15-6 |
| Am. Alum. | 51-2 | 50-3 | 51 |
| Amn. Smelting | 16-7 | 15-4 | 15-4 |
| Anaconda Copper | 11-1 | 10-2 | 10-4 |
| Cerro De Pasco | 13-2 | 13-2 | 13-2 |
| Dome | 8-6 | .. | 8-6 |
| Granby | 7 | .. | 7 |
| Howe Sound | 14 | .. | 14 |
| Int. Nickel | 8-4 | 8-3 | 8-3 |
| Kennecott | 11-3 | 10-5 | 10-7 |
| McKeesport Tin | 48-7 | 46 | 46 |
| Miami | 34 | .. | 34 |
| Nevada Cons. | 5-5 | 5-3 | 5-4 |
| Noranda | 14-3 | .. | 14-3 |
| U.S. Smelting | 16 | .. | 16 |

## Canadian Bonds

| | | | |
|---|---|---|---|
| **PROVINCIAL AND MUNICIPAL** | | | |
| Prov. of Ontario 4½'s, 1944 | .. | .. | 94 |
| Prov. of Ontario 5's, 1946 | .. | .. | 93½ |
| Prov. of Ontario 6's, 1935 | .. | .. | 101⅝ |
| Prov. of Alberta 4½'s, 1961 | .. | .. | 80⅝ |
| Prov. of Alberta 5's | .. | .. | 91 |
| Prov. of Manitoba 4½'s, 1968 | .. | .. | 67 |
| Prov. of Manitoba 5's, 1959 | .. | .. | 92 |
| Prov. of Saskatchewan 4½'s, 1955 | .. | .. | 61 |
| Prov. of Saskatchewan 3's, 1959 | .. | .. | 67 |
| Prov. of B.C. 4½'s, 1946 | .. | .. | 80 |
| Prov. of B.C. 5's, 1964 | .. | .. | 82 |
| **PUBLIC UTILITY** | | | |
| Beauharnois Power 6's, 1959 | .. | .. | 53½ |
| Bell Telephone 5's | .. | .. | 102 |
| B.C. Power 5½'s, 1960 | .. | .. | 90 |
| B.C. Power 5's, 1960 | .. | .. | 82 |
| B.C. Telephone 5's, 1960 | .. | .. | 91 |
| Calgary Power 5's, 1960 | .. | .. | 83 |
| C.P.R. 4½'s, 1944 | .. | .. | 81 |
| C.P.R. 5's, 1934 | .. | .. | 66½ |
| Canada Steamships 6's, 1941 | .. | .. | 43 |
| East Kootenay Power 7's, 1942 | .. | .. | 62 |
| Gatineau Power 5's, 1956 | .. | .. | 61½ |
| General Steel Wares 6's, 1952 | .. | .. | 41 |
| International Power 6's, 1957 | .. | .. | 66 |
| Montreal Island Power 5½'s, 1957 | .. | .. | 91 |
| Montreal Tramways 5's, 1955 | .. | .. | 63 |
| Montreal Power 5's, 1970 | .. | .. | 93 |
| Ontario Power Service 5½'s, 1950 | .. | .. | 66 |
| Ottawa L. H. & P. 5's, 1957 | .. | .. | 93 |
| Power Corporation 5's, 1952 | .. | .. | 82 |
| Quebec Power 5's, 1968 | .. | .. | 94 |
| Shawinigan W. & P. 5's, 1970 | .. | .. | 95½ |
| Shawinigan W. & P. 4½'s | .. | .. | 85 |
| Southern Canada Power 5's, 1955 | .. | .. | 95 |
| West Kootenay Power 5's, 1956 | .. | .. | 91 |
| Western Power 5's, 1949 | .. | .. | 94 |
| **INDUSTRIAL** | | | |
| Abitibi Pulp & Paper 5's, 1953 | .. | .. | 44 |
| Acadia Sugar 6's, 1946 | .. | .. | 63 |
| Alberta Pacific Grain 6's, 1946 | .. | .. | 74 |
| B.A. Oil 5's, 1945 | .. | .. | 99 |
| Burns & Company 5½'s, 1946 | .. | .. | 51 |
| Dominion Canners 6's, 1940 | .. | .. | 102 |
| Dom. Tar & Chemical 6's, 1949 | .. | .. | 82 |
| Dominion Woolens 6's, 1948 | .. | .. | 56 |
| Eastern Dairies 6's, 1940 | .. | .. | 96 |
| Federal Grain 6's, 1949 | .. | .. | 67 |
| Great Lakes Paper 6's, 1950 | .. | .. | 26 |
| Maple Leaf Milling 5½'s, 1947 | .. | .. | 66 |
| Massey-Harris 5's, 1947 | .. | .. | 69 |
| Montreal Coke & Mfg. 5½'s, 1947 | .. | .. | 98 |
| United Grain Growers 5's, 1948 | .. | .. | 75 |
| Canadian Vickers 6's, 1947 | .. | .. | 72 |
| Harris Abattoir 6's, 1947 | .. | .. | 93 |

## Liverpool Wheat

LIVERPOOL, Feb. 3 (CP).—Following wheat quotations were supplied today by Broomhall, Liverpool. All prices are c.i.f.

| | Today | Ystd'y |
|---|---|---|
| No. 3 Man. Northern, Atlantic, February | 75¾ | 75¾ |
| No. 3 Man. Northern, Vancouver, February | 72½ | 71 |
| No. 3 Man. Northern, Atlantic, February | 72⅝ | 73½ |
| Argentine (Barll 64 lbs.), February | 61¼ | 61¼ |
| Argentine (Rosafe 64 lbs.), February | 60 | 58¼ |
| West Australian Wheat, February | 86½ | 86⅝ |
| U.S. No. 1 Hard, old crop Atlantic, February | 70 | 69¼ |
| U.S. White Pacific Wheat, February | 78½ | 77⅞ |

Note—Above quotations were converted by Broomhall on a seven-day sterling exchange rate of 3.44 and reconverted into Canadian currency at 3.89, today's approximate exchange rate between banks.

AT NEW YORK

| NEW YORK, Feb. 2—Bonded wheat closed easier. | High | Low | Close |
|---|---|---|---|
| May | 56½ | 58½ | 58½ |
| July | .. | 58 | 59½ |

## London Stocks

LONDON, Feb. 2.—Closing quotations: Canadian Pacific, $21 3-4; Brazilian Traction, $16 7-8; British-America Tobacco, £3 15s.; Distillers, £2 3s.; Dunlop Rubber, 13s. 3d; Electrical & M. Ind. Ord., 19s. 7 1-2d; Ford Ltd., £1 11s.; Hudson's Bay, 19s. 9d; Hydro-Electric, $12 3-8; Imperial Chemical, 15s. 3d; Imperial Tobacco, £4; Intl. Hold. & Inv. Co., $1 1-4; International Nickel, $12 1-8; Vickers, 8s 7 1-2d; Shell T. & T., £2; British 5 per cent War Loan, 1947, £98 10s.; British 4 1-2 per cent War Loan, £95; British 4 per cent, 1960-90, £86 5s.


**Attractive First Mortgages**
YIELDING 7½ TO 8 PER CENT

To those who are desirous of increasing their INCOME, consistent with safety, we recommend the FIRST MORTGAGE.

We have on hand at the present time a few very attractive first mortgages covering new and modern bungalows in the best residential sections of the City and Districts of Victoria, ranging from $1,000.00 to $4,000.00, bearing interest at 7, 7½ and 8 per cent.

We can highly recommend these mortgage investments, and shall be glad to give full information on request.

MORTGAGE DEPARTMENT
**PEMBERTON & SON**
G 8121, G 8122 Established 1887 625 Fort Street


## FOREIGN EXCHANGE

NEW YORK, Feb. 3 (AP).—Foreign exchange irregular.

France—Demand 3.93 1-16; cables 3.93⅛.
Italy—Demand 5.07; cables 5.07½.
Demand:
Belgium—13.83.
Germany—23.83.
Holland—40.22.
Norway—18.78.
Sweden—18.39.
Denmark—16.04.
Switzerland—19.48½.
Spain—7.64.
Portugal—3.16.
Greece—1.96⅛.
Poland—11.30.
Czechoslovakia—2.86⅝.
Jugoslavia—1.78.
Austria—13.99.
Rumania—.58⅝.
Argentina—.28.73.
Brazil—6.31½.
Tokio—.38.20.
Shanghai—32.07½.
Montreal—87.18⅞.
Mexico City (silver peso)—39.15.

STERLING EXCHANGE

NEW YORK, Feb. 3 (AP).—Demand 3.45⅛; cables 3.45⅝; sixty-day bills 3.41.

## MINES DECLINE AT VANCOUVER

### Bridge River Consolidated and Lorne Gold Show Small Losses

VANCOUVER, Feb. 2 (CP).—Lorne Gold and Bridge River Consonidated again featured trading on the stock exchange today in point trading interest in a session which saw the majority of active issues ease off from fractions to 4 points at the close. Oils were almost entirely neglected, with a few odd lot transactions scattered over four issues.

Bridge River eased off 3-4 to 9, while Lorne Gold was down 1 at 15 3-4. Pend Oreille showed the biggest decline of the day with a 4 per cent drop to $1.08. Noble Five was the only active issue to go contrary to the general trend, and closed up 1-2 at 5 1-2.

MORNING SALES

Listed Oils

C. & E.—300 at 32.
Fabyan Pete—10,100 at 1½.

Unlisted Oils

Crow's Nest—5,000 at 3½.
Nordon Corp.—500 at 11.

Listed Mines

National Silver—2,000 at 2½.
Pioneer—100 at 3.30.
Reno Gold—400 at 26.

Unlisted Mines

Bridge River Con.—4,000 at 9½; 500 at 8¾.
Lorne Gold—3,000 at 16; 3,000 at 16¼; 6,000 at 16; 1,000 at 17.
Noble Five—4,000 at 6.
Pend Oreille—200 at 1.08.
Silver Crest—2,000 at 1½.

Industrials

B.C. Telephone Preferred—5 at 99.00.
C.P.R.—25 at 18.35; 3 at 17.00.

AFTERNOON SALES

Listed Oils

C. & E. Corp.—50 at .32.

Listed Mines

Grandview—300 at .08½.
National Silver—1,500 at .03½.

Unlisted Mines

Bridge River Con.—1,000 at .09¼; 1,000 at .09½ (B-60).
Smelters—5 at 71.00.
Noble Five—1,500 at .01.
Silver Crest—8,000 at .01½.
Lorne Gold—200 at 15½; 14,000 at 16; 1,000 at 16¼; 100 at .16½.

Eastern Mines

Sherritt Gordon—100 at .63.

## LATIN AMERICAN BOND QUOTATIONS

(C. L. H. Branson)

| | Bid | Asked |
|---|---|---|
| Argentine 6's, 1957 | 51½ | 53 |
| Antioquia 7's, 1945 | 12 | 15 |
| Bolivia 6's, 1947 | 6¾ | 10 |
| Bogota 8's, 1945 | 17 | 19½ |
| Brazil 6½'s, 1957 | 19¼ | 20½ |
| Buenos Aires 6½'s, 1961 | 32 | .. |
| Buenos Aires 6½'s, 1955 | 47⅝ | 48 |
| Chile 6's, 1960 | 11 | 13¾ |
| Chile 7's, 1942 | 15 | 21 |
| Costa Rica 7's, 1951 | 20 | 23 |
| Chile Mtge. Bank 6's, 1961 | 10⅝ | 13½ |
| Colombia 6's, 1961 | 26½ | 27 |
| Col. Mtge. Bank 7's, 1946 | 20 | 24 |
| Peru 6's, 1960 | 6 | 7 |
| Peru 7's, 1959 | 11¼ | 14 |
| Rio de Janeiro 8⅛'s, 1953 | 11 | 12 |
| San Paulo City 8's, 1952 | 23 | 30 |
| San Paulo St. 6's, 1968 | 15 | 17 |
| San Paulo St. 7's, 1940 | 58 | 60 |
| Uruguay 8's, 1946 | 33 | 34½ |
| Uruguay 6's, 1946 | 41 | 48 |

## C.N.R. WEEKLY REVENUE

MONTREAL, Feb. 2.—Gross revenues of the Canadian National Railways for the week ended January 31, were $3,449,865, as compared with $4,808,328 for the corresponding period in 1931, a decrease of $1,358,463.

## WHEAT DROPS FRACTIONALLY

### Lack of Buyers and Moderate Liquidation Force Prices Down

WINNIPEG, Feb. 2 (CP).—Yesterday's buyers deserted the grain market here today and wheat values, accelerated by moderate liquidation, eased slowly in a featureless session, 3-8 to 1-2 below Monday's close. Trading was light and mostly of a local character.

May and October futures each were 3-8 lower at 62 7-8 and 65 5-8, respectively. July closed 1-2 cent down at 64 1-2. European millers continued to buy their requirements on a day-to-day basis, although reports indicated that existing stocks would soon be cleared up. No export business was reported over night.

Cash grain trading also was slow, with spreads unchanged. Coarse grain futures trading was stagnant, prices moving within a narrow range throughout.

(Logan & Bryan)

| | Open | High | Low | Close |
|---|---|---|---|---|
| **Wheat—** | | | | |
| May | 63⅛ | 63⅝ | 62⅝ | 62⅞ |
| October | 66⅛ | 66⅛ | 65⅛ | 65⅝ |
| July | 64⅞ | 64⅞ | 64⅛ | 64⅞ |
| **Oats—** | | | | |
| May | 33⅛ | 33⅛ | 31⅞ | 32 |
| **Rye—** | | | | |
| May | 47 | 48⅛ | 46⅝ | 46⅝ |
| **Barley—** | | | | |
| May | 40 | 39⅝ | 39½ | 39½ |
| **Flax—** | | | | |
| July | 103½ | 103½ | 102 | 102½ |
| May | 102½ | 103⅛ | 102 | 102⅛ |

CASH GRAIN

Wheat—1 hard, 61½; 1 N., 60⅝; 2 N., 56; 3 N., 51⅝; 4 N., 46⅝; 5 N., 45½; 6 N., 42½; feed, 40½; track, 60⅝.

Amber Durum—No. 1, 53⅝; No. 2, 75⅝; No. 3, 65⅝; No. 4, 52⅝.

Oats—2CW, 38⅝; 3 CW, 36⅝; ex 1 feed, 33⅝; 1 feed, 34; 2 feed, 33; rejected, 17½; track, 38½.

Rye—1 CW, 43⅝; 2 CW, 43⅝; 3 CW, 41⅝; rejected 3 CW, 40⅝; rejected, 36⅝; track, 43⅝.

Barley—2 ROW, 38; 3 CW, 37; 4 CW, 35; 5 CW, 32; 6 CW, 31½; track, 37.

Flax—1 NWC, 85½; 2 CW, 94½; 3 CW, 74½; rejected, 74½; track, 86½.

## Montreal-Toronto Stock Quotations

| | | | |
|---|---|---|---|
| Abitibi Power | .. | .. | 3-4 |
| Alberta Pac. | .. | .. | 4 |
| Asbestos | .. | .. | 30 |
| Bell Tel. | .. | .. | 119 |
| B.C. Packing | .. | .. | 1 |
| Brazil | .. | .. | 12-6 |
| Can Car Pdy. | 6-6 | 6-3 | 6-3 |
| Can. Cement | .. | .. | 8-3 |
| Can. Cement, pfd. | .. | .. | 64 |
| Can. Gypsum | .. | .. | 5 |
| Can. Indl'l Alcohol "A" | .. | .. | 1-4 |
| Can. Power | .. | .. | 1 |
| Cockshutt Plow | .. | .. | 5-3 |
| Cons M. & S. | .. | .. | 70-3 |
| Fraser Cos. | .. | .. | 1 |
| General Steel Wares | .. | .. | 5 |
| Int'l Nickel | .. | .. | 9-4 |
| Lake of Woods | .. | .. | 7-4 |
| Massey Harris | .. | .. | 3-4 |
| Montreal Power | .. | .. | 36 |
| Quebec Power | .. | .. | 29 |
| Steel of Can. | 20-2 | 20 | 20 |
| Winnipeg Elec. | .. | .. | 6 |
| **CLUBS** | | | |
| Ass'd Breweries | .. | .. | 5-4 |
| B.A. Oil | 10-4 | 10-3 | 10-3 |
| Distillers-Seagram | .. | .. | 5-3 |
| Dryden Paper | .. | .. | 1-3 |
| Imp'l Oil | .. | .. | 8-7 |
| Int'l Petrol | .. | .. | 11-1 |
| McColl Frontenac | .. | .. | 9-7 |
| Noranda | .. | .. | 16.50 |
| Pate-Hersey | .. | .. | 61-6 |
| Walker-Good | .. | .. | 3 |
| **UTILITIES** | | | |
| Int'l Util. "A" | .. | .. | 5-4 |
| **MISCELLANEOUS** | | | |
| Canada Gypsum | .. | .. | 5 |
| **BANKS** | | | Min. Prices |
| Commerce | | | 191 |
| Dominion | | | 194 |
| Imperial | | | 193 |
| Montreal | | | 235 |
| Nova Scotia | | | 274 |
| Royal | | | 221 |
| Toronto | | | 203 |

## DOMINION BONDS AND WAR LOAN SECURITIES

(Burns & Wainwright)

| | Bid | Asked |
|---|---|---|
| Dominion 5½'s, 1933 | 99.875 | 100.50 |
| Dominion 5½'s, 1933 | 100.25 | 100.75 |
| Dominion 5½'s, 1934 | 99.25 | 99.75 |
| Dominion 5's, 1937 | 104.875 | 105.625 |
| Dominion 5½'s, 1937 | 104.125 | 105.125 |
| Dominion 5's, 1943 | 94.625 | 95.375 |
| Dominion 4½'s, 1940 | 91.375 | 92.375 |
| Dominion 4½'s, 1944 | 89.125 | 90.375 |
| Dominion 4½'s, 1946 | 86.875 | 90.125 |
| Conv. Loan 4½'s, 1956 | 87.875 | 88.875 |
| Conv. Loan 4½'s, 1957 | 88.125 | 89.125 |
| Conv. Loan 4½'s, 1958 | 89.375 | 90.625 |
| Conv. Loan 4½'s, 1959 | 89.375 | 90.625 |
| C.N.R. 4½'s, 1951 | 87.625 | 88.625 |
| C.N.R. 4½'s, 1956 | 87.125 | 88.125 |
| C.N.R. 4½'s, 1957 | .. | 87.125 |
| C.N.R. 4½'s, 1968 | 86.375 | 88.125 |
| C.N.R. 5's, 1969 | 93.375 | 94.625 |
| C.N.R. 5's, 1970 | 93.375 | 94.375 |
| C.N.R. 4½'s, 1955 | 89.625 | 90.50 |
| Nat. Serv. Loan 5's, 1936 | ..... | 98.125 |
| Nat. Serv. Loan 5's, 1941 | .. | 96.625 |

All prices subject to 25c per $100 broker-age either way.

## Secures Large Contract

RUSSELL G. RONALDS
Vice-President.

W. P. TUTTLE,
President.

WITH its new plant at Tilbury, Ontario, already in production on the new made-in-Canada Hudson and Essex cars, and the first units delivered to the Montreal distributor for display at the motor show there, Hudson-Essex of Canada, Limited, announce the selection of a Canadian advertising agency to direct the extensive newspaper and magazine advertising campaigns planned for the Canadian market this year.

The Ronalds Advertising Agency, Limited, Montreal and Toronto, one of the leaders in the Canadian advertising field, has been appointed advertising counsel for this new Canadian company. This brings to Canada another large advertising account which was formerly handled in the United States, and is a further development of the Hudson-Essex of Canada policy of buying Canadian-made goods and service wherever possible.

Officers of the Ronalds Advertising Agency are: W. P. Tuttle, president; R. C. Ronalds, vice-president; J. M. Bowman, vice-president; and E. M. Putnam, secretary.

## Leading Stocks at Eastern Exchanges Show Small Losses

MONTREAL, Feb. 2 (CP).—A lower trend developed on the Montreal Stock Exchange today in conjunction with a further contraction in total sales, which were under 3,400 for the full five-hour session.

Most changes were fractional, with such popular issues as International Nickel, Brazilian Traction, Canadian Pacific and Canada Cement all showing small losses.

Reorganization of Asbestos Corporation, suggesting a write-down of capital, had apparently been discounted by the market, the Common selling unchanged at 25c per share.

Six stocks showed losses on the day, with four gains. The changes included Brazilian, off 1-8 at 12 5-8; Canada Cement, off 1-8 at 6; Canadian Pacific, off 5-8 at 16 3-4; Nickel, off 1-4 at 9 3-8; Smelters, up 3-4 at 71; St. Lawrence Corporation, up 5c at 80c; Steel of Canada, up 1-4 at 20 1-4.

The bond market was firm but unchanged on sales of $2,300.

Sales on the exchange were 3,395 shares.

TORONTO STOCK EXCHANGE

TORONTO, Feb. 2 (CP).—Lacking outstanding news, prices drifted to lower levels in featureless trading today on the Toronto Stock Exchange. In New York the market softened as European powers initiated joint action to prevent war in the Orient. Total turnover was 5,772 shares and of the forty-six issues which provided trading, eight were higher, eighteen were lower and twenty unchanged.

Lethargic character of the trading was exemplified in Brazilian Traction, which had a turnover of only twenty-three shares to close 1-8 lower. C.P.R. was off 3-8 and Union Gas fell 1-4 to a new low of 4. The steel group was soft.

TORONTO MINING MARKET

TORONTO, Feb. 2 (CP).—Higher priced issues marked time in dull trading today on the Standard Stock & Mining Exchange and penny stocks provided the bulk of the turnover. Moffatt-Hall was the most active issue, with a turnover of 72,600 shares, and closed up a fraction at 7c. The general price trend was mixed, with twenty-four declines against twenty-two gains, while thirty-six issues closed unchanged. Sales totaled 363,000 shares.

In the gold section Siscoe was prominent with sales of 12,100 shares and closed at 57c, up 4 points. B.C. Pioneer rose 5 points to $3.36. Hollinger lost 5c to $5.25, while Dome, Lake Shore and McIntyre closed unchanged.

The base metal and oil groups were without special interest. Noranda rose 10c to $16.75, and International Nickel lost 15c to $9.60.

(Logan & Bryan)

| | |
|---|---|
| Chemical Research | 1.50 |
| Amulet | 16 |
| Big Missouri | 12 |
| Aiax | 1.04 |
| Coast Copper | 2.75 |
| Dome Mines | 9.85 |
| Falconbridge | 75 |
| Imperial Oil | 9.75 |
| Moss Mines | 35 |
| Macassa | 34 |
| Eldorado | 1.10 |
| Pioneer | 3.36 |
| Hollinger | 5.20 |
| Hudson Bay | 2.50 |
| International Nickel | 9.50 |
| Kirk Lake | 49 |
| Lakeshore | 28.50 |
| McIntyre | 17.75 |
| Mining Corporation | 1.15 |
| Nipissing | 1.00 |
| Kirk Lake | 49 |
| International Petroleum | 10.00 |
| Noranda | 16.55 |
| Fend Oreille | 1.07 |
| Sherritt | 67 |
| Sudbury | 36 |
| Wright Hargreaves | 3.80 |
| Teck Hughes | 4.55 |
| Treadwell | 1.15 |
| Ventures | 46 |

## FOREIGN CURRENCIES COMPILED ON BASIS OF CANADIAN DOLLAR

MONTREAL, Feb. 2 (CP).—British and foreign exchange in relation to the Canadian dollar, as compiled by the Royal Bank of Canada, closed today as follows:

Argentina (peso), 0.2933; Australia (pound), 3.2610; Belgium (belga), 0.1599; Brazil (milreis), 0.0727; Czechoslovakia (crown), 0.0040; Denmark (krone), 0.2183; Finland (finmark), 0.0189, France (franc), 0.0450; Germany (reichsmark), 0.2714.

Great Britain (pound), 3.9631; Greece (drachma), 0.0147, Holland (florin), 0.4613; India (rupee), 0.3014; Italy (lire), 0.0581; Japan (yen), 0.4183; Jugoslavia (dinar), 0.0207; New Zealand (pound), 3.6028; Norway (krone), 0.2154; Poland (zloti), 0.1295; Rumania (leu), 0.0876.

South Africa (pound), 5.4790; Spain (peseta), 0.0910; Sweden (krona), 0.2223; Switzerland (franc), 0.2235; United States (dollar), 14 5-8 per cent premium.

## YOKOHAMA RAW SILK MARKET CLOSES WHEN PRICES FALL SHARPLY

YOKOHAMA, Japan, Feb. 2 (AP).—The Yokohama Raw Silk Exchange suspended operations this afternoon as a result of a drop of almost 20 per cent in quotations during the morning session.

There were indications of further weakening when the suspension order was issued.

AT NEW YORK

NEW YORK, Feb. 2 (AP).—Raw silk declined sharply in the National Raw Silk Exchange today, following a sharp break at Yokohama.

A. H. Korndorfer, secretary of the exchange, said there appeared to be no occasion to suspend trading, as was done in the Japanese market.

## Metal Markets

LONDON, Feb. 2 (AP).—Standard copper, spot and futures £37 12s 6d electrolytic, spot £43 10s; futures £44 10s.

Tin, spot, £140 7s 6d; futures £142 15s.

Lead, spot £14 12s 6d; futures £14 15s.

Zinc, spot £14 2s 6d; futures £14 10s.

AT NEW YORK

NEW YORK, Feb. 2 (AP).—Copper easy, electrolytic

## POP

*How Artists Get Their Exercise*

By J. Millar Watt

## TILLIE THE TOILER

*She Needs a Secretary*

By Westover

## POLLY AND HER PALS

*Ma Only Robbed Herself of Sleep*

By Cliff Sterrett

## DIXIE DUGAN

*The Fake Fist*

By J. P. McEvoy and J. H. Striebel

## KRAZY KAT

## COMPANY

By GLUYAS WILLIAMS

## ON THE TOONERVILLE R.F.D. ROUTE NUMBER 7.

TOONERVILLE FOLKS

## BONZO - - - - - By Studdy

## HAMBONE'S MEDITATIONS

By J. P. Alley

(Copyright, 1932, by The Bell Syndicate, Inc.)

THE DOT CARTOONIST, BY GEORGE BELL

When Dot went downstairs on her birthday she discovered a large box on the table for her. She was surprised to find it contained something she expected to buy. What she found in the package was a . . . (Kindly draw straight lines between the numbers.)

### FUNNY-BONE

The funny-bone, which is the bone running from the shoulder to the elbow, is called by anatomists the inner condyle of the humerus.

A standard joke among medical students is the question and answer: "Why do we say funny-bone?"

"Because it borders on the humerus!"

Some authorities claim that therein lies the origin of the word, that is, that it is a pun on the word humerus.

However, it is just as likely that the funny-bone acquired its popular name from the fact that whenever it is struck so far as to jar what is known as the ulnar nerve, there is produced a peculiar sensation, which for want of a better adjective, can easily be described as "f[illegible]"

The following is part of a letter written by a Chinese, and quoted as authentic in The University Correspondent:

"I am Wang. This is my personal benefit that I write to ask for a position in your honorable firm. . . . I can drive a typewriter with good noise, and my English is great. . . . My last job has left itself from me, for the good reason that the large man'-has dead. It was on account of no fault of mine. So, honorable sirs, what about it?"

*employer.

many have a total seating capacity of 1,986,813.

## *That Body of Yours*

By James W Barton, M.D.

### SHOCK

When you hear that somebody has suffered from shock, you may wonder just what actually happens.

Shock simply means that all the vital functions or activities of the body have been depressed, due to the depression or slowing of the circulation of the blood. The pulse is rapid, the blood pressure low, the skin pale or dark colored and perspiring; the temperature is below normal; the breathing rapid and shallow with occasional deep sighing inspirations (breathing in); the limbs are weak with little movement; the brain seems sluggish.

This is a picture of complete shock, but any of these symptoms may be absent at first.

Although all of the above symptoms are due to a lessening in the amount of blood in active circulation just what causes it is not definitely proven as yet.

By sweating and other conditions there is a loss of fluid from the blood; the blood thus becomes thicker or more "sticky," which of course causes it to move more slowly.

To avoid shock during an operation the surgeon handles all the tissues very carefully as any undue pulling or roughness may cause damage to the tissues and shock. You may have noticed how a severe blow, a crushing of the finger or other damage, often induces shock.

Almost as important as careful handling of the tissues is the avoidance of loss of fluids, especially blood. And finally loss of body heat should be avoided. The first thought in the treatment of shock is the addition of fluid to the circulation. Thus the old idea of giving a drink of water to an individual suffering from shock was excellent treatment.

Where the condition is severe, fluid is given by injecting a mild salt solution, or blood from another person, into the tissues or directly into a vein.

The old idea of applying heat to the body, the abdomen, hands and feet was also wise, as there is nothing like heat to stimulate the circulation.

shock—poison in the blood, damage to wall of blood vessels with liquid part of blood going through the wall, leaving the blood thickened so that it flows more slowly, you can readily see the value of heat at this time.

When you see what happens dur-

## *Protest Against City's Proposal For Housing Men*

Rooming house proprietors and caterers of the City of Victoria are protesting against the methods of the special committee on relief in dealing with the unemployed single men, and a petition of protest was read at the meeting of the City Council Monday night.

The petitioners claim that it is the proposal of the committee to place several men in a single room and to feed them two meals a day at a stated cost to the city. They claim this method is depriving them of their means of livelihood. The petition was referred to the special relief committee for its information.

An old-fashioned circus is attracting crowds in London.

The Rugby player who saw his sweetheart with a melon.—Gutirrez, Madrid.

"This is the soprano from the opera. A fine voice, simply bowls one over."

"You often go to the opera?"

"No, she came into my shop to complain of some stockings she bought from me."—Fliegende Blaetter, Munich.

# Business and Professional Directory, Want Ads

## The Daily Colonist

RATES FOR CLASSIFIED OR WANT ADVERTISEMENTS

One and one-half cents a word each insertion; nine cents a word a week, with a minimum of ten words: cash with order. No advertisement accepted for less than twenty-five cents.

Death and Funeral Notices, $1.50 first insertion; $1.00 for each additional insertion. Marriages, Cards of Thanks and In Memoriam Notices, $1.50 per insertion.

Birth Notices, $1.00 per insertion.

Business or Professional Cards of two lines or under, $2.50 per month. Additional space at $1.25 per line per month.

Advertisers who desire may have replies addressed to a box at The Colonist and forwarded to their private address. A charge of ten cents is made for mailing replies. In this case add three words ("Box....Colonist") to the count for the number of words.

Out-of-town readers of our advertisements ask advertisers to give address as well as phone numbers, as it is not always possible to communicate through the phone.

To ensure insertion Classified Ads should reach The Colonist before 10 p.m. on the day previous to publication.

Classified Ads for The Sunday Colonist will be accepted up to 10 p.m. on Saturdays.

The Colonist will not be responsible for more than one incorrect insertion of any advertisement ordered for more than one issue.

Any claim for rebate on account of errors or omissions must be made within thirty days from the date of the same, otherwise the claim will not be allowed.

The Colonist service is available every day from 8 a.m. to 10 p.m., excepting Sunday. Just call Empire 4114.

CLASSIFICATIONS


Acreage for Rent ..... 83
Acreage for Sale ..... 82
Acreage Wanted ..... 84
Autos for Hire ..... 66
Automobiles ..... 65
Births ..... 1
Bicycles and Motorcycles ..... 40K
Boats and Launches ..... 70
Building Material ..... 40A
Business Directory ..... 71
Business Opportunities ..... 49
Cards of Thanks ..... 4
Church Notices ..... 9
Clothing, Furs, Shoes, Etc. ..... 40B
Coming Events ..... 10
Dancing ..... 25
Deaths ..... 2
Dressmaking ..... 28
Educational ..... 23
Farms for Rent ..... 86
Farms for Sale ..... 85
Farms Wanted ..... 87
Flats and Apartments to Rent ..... 53
Flats and Apartments Wanted ..... 54
For Sale—Miscellaneous ..... 40
Furniture ..... 40D
Fuel ..... 40C
Funeral Directors ..... 6
Furnished Houses for Rent ..... 55A
Furnished Rooms for Rent ..... 49A
Furnished Rooms Wanted ..... 56A
Hairdressers and Beauty Specialists ..... 21A
Halls to Rent ..... 26
Hotels ..... 42
Housekeeping Rooms to Rent ..... 51
Housekeeping Rooms Wanted ..... 52
Houses for Sale ..... 76
In Memoriam ..... 5
Lodges and Societies ..... 33
Lost and Found ..... 29
Machinery ..... 64
Market Specials ..... 35
Marriages ..... 3
Maternity and Convalescent Homes ..... 62
Miscellaneous ..... 37
Money to Loan ..... 31
Monumental Works ..... 6
Music ..... 24
Musical Instruments ..... 40E
Nursery Stock, Plants, Etc. ..... 40H
Personal ..... 21
Professional Directory ..... 72
Property for Sale ..... 60
Property Wanted ..... 61
Poultry and Livestock ..... 63
Radio ..... 40F
Room and Board ..... 47
Room and Board Wanted ..... 48
Situations Wanted—Female ..... 18
Situations Wanted—Male ..... 17
Stoves, Ranges, Furnaces ..... 40L
Summer Resorts ..... 61
Teachers Wanted ..... 15
Timber ..... 30
To Exchange—Real Estate ..... 76
To Rent—Miscellaneous ..... 38
Unfurnished Houses to Rent ..... 55B
Unfurnished Rooms Wanted ..... 50B
Wanted—Female Help ..... 14
Wanted—Male Help ..... 13
Wanted—Miscellaneous ..... 41
Wanted to Borrow ..... 32
Wanted to Rent—Houses, Furnished ..... 57A
Wanted to Rent—Houses, Unfurnished ..... 57B
Wanted to Rent—Miscellaneous ..... 39
Will Trade ..... 22


### 1 BIRTHS

PRESCOTT—At Chatham House Maternity Home, Vancouver, B.C., on Saturday, January 30, 1932, to Mr. and Mrs. Clifford Prescott, 964 Brng Street, Victoria, B.C., twin sons. Both doing well.

### 2 DEATHS

OFFERHAUS — There passed peacefully away at her residence at Mount Tolmie, Marr Amelia Offerhaus, in her seventieth year. The deceased had been a resident of Victoria and district for more than sixty years and was born in Iowa, while her parents were en route from England to Vancouver Island. She is survived by one son, Herman of Calgary; three daughters, Mrs. M. Clark, Mrs. P. E. Barraclough and Mrs. H. E. Hallwright, and seven grandchildren.

The remains are reposing at Hayward's B.C. Funeral Chapel, from where the funeral will leave on Thursday, at 2 p.m., proceeding to St. Luke's Church, Cedar Hill, for service at 2.15, the Rev. Mr. Ryall officiating. Interment at St. Luke's.

STODDART—On Monday, February 1, at the family residence, 1607 Fell Street, Robert William Croke Stoddart, aged ninety-one years. The late Mr. Stoddart was born in London, England, and had been a resident of Victoria for thirty-eight years. He is survived by four daughters, the Misses Emily and Daisy Stoddart, at home, Mrs. J. W. Fox, of Sinclair Street, Victoria, and Mrs. J. W. Blackwell, of Montreal; also three sons, Harry, of Vancouver, B.C., and William J. and Percy Stoddart, of this city, and one sister, in England.

The funeral will take place on Thursday afternoon at 2 o'clock from McCall Bros' Funeral Home. Rev. W. G. Wilson, D.D., will conduct the service, after which interment will be made in the family plot at Ross Bay Cemetery. No flowers, by request.

REED—There passed away Sunday, January 31, at St. Joseph's Hospital, Miss Emma Mary Reed. The late Miss Reed was born in Reading, England, and came to Canada seven years ago. For the past three years she has resided in this city, her late residence being 438 Dallas Road. Miss Reed, who was a nurse by profession, served during the Great War at the naval station in Malta, and for three years since coming to Canada was on the nursing staff at Fort Qu'Appelle Sanatorium. Miss Reed is survived by one brother, H. S. Reed, Regina, Sask., and two sisters and two brothers in Australia.

Funeral services will be held this morning, February 3, the cortege leaving the parlors of the S. J. Curry & Son Funeral Home at 8.45 o'clock, proceeding to St. Andrew's Cathedral, where Mass will be celebrated at 9 o'clock by Rev. Father J. A. Gaudette. Interment will be made in Ross Bay Cemetery.

### 5 IN MEMORIAM

FLETCHER—In ever loving memory of a very dearly loved wife and mother, Nellie Maud Fletcher, who entered into rest February 3, 1921. Sadly missed by her loving husband and family.
"God giveth His beloved rest."

### 6 FUNERAL DIRECTORS


McCALL BROTHERS
"The Floral Funeral Home"
Johnson and Vancouver Streets
Phone G arden 2012

BAYWARD'S B.C. FUNERAL CO., LTD.
Established 1867
734 Broughton Street, Victoria, B.C.
Phones: Empire 2614, G arden 7679
G arden 7653, E mpire 4068

Phone G 5512 — Day or Night
An Establishment Founded on Service; Growing by Reputation
Every Modern Facility — New Motor Equipment
S. J. CURRY & SON
Funeral Directors

THOMSON & FETTERLY'S
FUNERAL HOME
1625 Quadra Street
Phone G arden 6612, Night and Day

SANDS MORTUARY
DISTINCTIVE FUNERAL SERVICE
Office and Chapel, 1812 Quadra Street
Phones: E mpire 7511, G 3530


### 7 FLOWERS


BROWN'S VICTORIA NURSERIES, 816 View—Design work executed at lowest prices. We grow our flowers. Phone G 6612, G 3521; night, G 3521.

SAVORY'S—WEDDING BOUQUETS, DESIGNS, etc. Phone E mpire 1127. 1421 Douglas.

WOOD'S FLOWER SHOP, 1605 DOUGLAS—Cut flowers and designs. Phone G arden 4014


### 8 MONUMENTAL WORKS


STEWART MONUMENTAL WORKS, LTD. Take No. 6 or 7 street car to works. 1401 Mar Street. Phone G arden 2452


### 10 COMING EVENTS

A VALENTINE DANCE, ST. LUKE'S Hall, Cedar Hill, Friday, February 5, 9-1. Refreshments; 35c.

AT 8:30 WEDNESDAY, FEBRUARY 3, progressive five hundred. C.P.R. Clubhouse, Belleville Street. Scrip prizes; 25c. Everybody welcome.

COLWOOD BURNS CLUB SCOTTISH Leap Year dance, Colwood Hall, Friday, February 5, 8:30 till 1; Findler's Orchestra; refreshments; tombolas. Tickets 50 cents.

DO NOT FAIL TO ATTEND THE LEAP Year bridge which is to take place in the Victoria Hall on Blanshard Street, Wednesday evening, the 24th of February next. The affair is being arranged so that it will be an outstanding event of the year. Refreshments will be served free of charge. Prizes of a very high class nature will be offered the winners of the best scores. The price of admission will be only 50 cents.

SOUL DAY COMMUNITY ASSOCIATION illustrated lecture by J. G. Brown, Margaret Jenkins School, Wednesday, February 3, 8 p.m. Musical programme. Adults, 25c; children, 10c.

LAKE HILL COMMUNITY CENTRE—Leap-Year dance, Wednesday, February 3, 8 to 1. Financial balloons, novelties. Refreshments. Admission 50c.

MID-WEEK DANCE, WEDNESDAY, February 3, Foresters' Hall, Reg Wood and the Pied Pipers. 9 to 12. Admission 25 cents.

PARTNER WHIST AND DANCE EVERY Wednesday. Canada Hall, 8:30. Prizes $25. Admission 25c.

THE WOMEN OF THE MOOSE WILL hold their meeting in the K. of C. Hall, Wednesday, February 3, at 8 o'clock.

### 13 WANTED—MALE HELP


JOHN WOOD — VOCATIONAL ADVISER
International Correspondence Schools: Canadian, Ltd.
Phone E 7011 — 709 Yates St.

WANTED—SERVICE STATION OPERator with following. Apply Box 1386, Colonist.

WANTED IMMEDIATELY — ENGINEER with third class papers for permanent employment, if satisfactory. Must furnish references. Box 1399, Colonist.


### 14 WANTED—FEMALE HELP


A COLORED GIRL OR WOMAN WANTED for housework; not less than twenty-one years old. Apply Pear Street, R. James.

WANTED—BEAUTY STUDENTS—ABUNdance of practice. $10 down enters you to Winter classes. Victoria Beauty College, Woolworth Bldg.

WELL PAY YOU CASH FOR KNITTING socks at home. Send stamp for particulars. Home Knitting Machine Company, 78 Dundas East, Toronto.


### 17 SITUATIONS WANTED—MALE


A. J. GREGG — HOUSE WINDOWS cleaned, outside, 5c each. G 5033

A MAN WANTS WORK URGENTLY; anything, day or hour. Phone E 9017.

ENGLISHMAN, 25, PUBLIC SCHOOL, speaking Portuguese, Spanish, French, requires position. Can type, keep books, and has been office manager. Knowledge of shipping and warehousing, etc. Box 1421, Colonist.

HANDYMAN WANTS WORK OF ANY kind, by day or contract. Phone E 6761.

I NEED WORK. ANYTHING IN BUILDing, carpentering, repairs, at prices you can afford to pay. Phone E 8776.

TRUCK—MAN WITH TRUCK WANTS work. Phone E mpire 9173.

YOUNG MAN, TWENTY-EIGHT, British, single, clean and sober habits, seeks work on dairy farm; ten years' experience; kind with stock. Can start immediately. Box 1260, Colonist.

YOUNG CHINESE MAN WISHES POSITION as cook. Phone E 4515.


### 17A PAINTERS AND DECORATORS


JOHN MOSSOP, PAINTING, PAPERhanging. Clean work, promptly. G 3325.

PAPERHANGING, PAINTING, KALSOmining work wanted. Phone G 6627.

PAINTING AND PAPERHANGING LOW prices. Work guaranteed. E 4212.


### 17C CARPENTERS AND CONTRACTORS


ALTERATIONS, HOUSE, RAISING, foundations, roofs repaired. Estimates given. G 7662, G 2358 O'Regan.

ATTRACTIVE HOMES BUILT — EASY terms. Alterations. K. P. Irvine. E 6417.

BUILD NOW, CEMENT, STUCCO, MODernize your home. J. Warnock, Colquitz 77G.

CEMENT WALLS, FLOORS, LILY ponds, sewers. Cinders hauled. Briar & Fryer. E 4635, E 9229.

M. P. PAINE, ALTERATIONS, REPAIRS. Expert roof repairs, concrete. G 7058.


### 17E GARDENERS


EX-SERVICE MAN, GARDENER, NIGHT watchman, janitor. G. Warman, 2639 Shelbourne.

PRACTICAL PRUNING, SPRAYING, Lawns laid; borders planted. Phone E 6825.


### PLUMBING


FOXGORD, THE PLUMBER, IS NOW located at 1609 Gladstone. Phone.

SAANICH PLUMBING & HEATING CO. Repairs of all kinds. P. Sutton, Sidney. E 4348.


### WEATHER STRIPPING


PEACE METAL STRIPS FOR DRAFTY windows and doors. Saves fuel. Installed by B. T. Leigh, E 9685.


### 18 SITUATIONS WANTED—FEMALE


CAPABLE WOMAN WOULD LIKE WORK with business couple or elderly couple. Room 18, E 2614.

CAPABLE WOMAN MUST HAVE WORK of any kind, by hour or day. Phone E 6761.

CAPABLE YOUNG WOMAN WILL DO sewing, mending, cleaning, etc. G 7840.

COOK—GENERAL OR HOUSEKEEPER. Age forty, English, experienced; moderate salary. Box 1389, Colonist.

COMPANION HELP TO LADY OR housekeeper, English, middle age, good references. Apply G. N., 1509 Commercial Drive, Vancouver, B.C.

ENGLISH GIRL, GRADUATE OF THE University of British Columbia, desires position as governess or companion-help. Box 1246, Colonist.

PRACTICAL NURSE—MISS B. LITTLE, Albion 82W, or P.O. Box 681, Victoria.

PRACTICAL NURSE, MISS P. MACdonell, 1152 Yates Street. Phone E 2148.

QUILTS COVERED, REASONABLE. Phone E 5086.

RELIABLE COOK-GENERAL WANTS work, daily. E 6825.

RELIABLE WOMAN WOULD LOOK after child or do light housework few hours daily. Box 1403, Colonist.

RELIABLE WOMAN—GENERAL HELP; good plain cook; references. E 6679.

STENOGRAPHER, WITH GOOD GENeral experience, requires position. Box 1395, Colonist.

WORKING HOUSEKEEPER, DAILY, OR cook dinners evening. References. Phone E 6612.

WIDOW WILL GIVE SERVICES MORNing and night in return for unfurnished room. Box 1416, Colonist.

WIDOW, WITH SMALL CHILD, WISHES position good home, small wages. Box 1424, Colonist.

YOUNG LADY REQUIRES POSITION at waitress, experienced. Phone G 7302.


### 18 SITUATIONS WANTED—FEMALE (Continued)


YOUNG GIRL WANTS POSITION; housework and plain cooking; small wages. Box 1417, Colonist.

YOUNG WOMAN, EXPERIENCED, wishes position, housekeeper or companion-help; good references; city or country. Free February 5. Box 1365, Colonist.

YOUNG GIRL WOULD CARE FOR children or baby, mornings or afternoons; experienced. G arden 5628.


### 19 HELP WANTED


EARN UPWARDS OF $25 WEEKLY growing mushrooms for us this Spring, in cellars and sheds. Begin now. Illustrated booklet free. Canadian Mushroom Company, Toronto.


### 21 PERSONAL


ASTROLOGY, CHARACTER READINGS, complete nativities and progressed horoscopes. Inquiries invited. George S. Oldfield, Saanichton, B.C.

ADVICE AND COUNSEL TO ALL classes on every problem. Public men, speakers and teachers helped. Dr. Clam Davies, E 6713.

ALL ABOUT YOURSELF, YOUR PROBlems solved—Mme. Mobius, expert reader. Reliable, specific, scientific analysis and reading on business, vocation, travels, marriage, health and all affairs of life. Try our special reading at only 25c. Satisfaction guaranteed. Correspondence invited. Balmoral Hotel, Suite 19.

ALTHOUGH ASSERTIONS HAVE BEEN made that Stevenson's plain cherry cocktails are sold contrary to law, we wish to emphatically deny this. Such statements are not true. Stevenson's Chocolate Shops, Yates and Douglas.

CHILDREN CARED FOR, NURSERY Playbox, 25c hour. 618 Trounce Arcade.

ECZEMA, ITCH, PIMPLES, PSORIASIS, of ulcerated legs, catarrh, asthma. Try Georna Y Lee's Ancient Chinese Remedy. 1501 Government Street.

FENCING—CLASS OR PRIVATE LESsons. Fred Ellison, Crystal Garden.

H. O. LOWENBERG
FORMERLY OF HARRISON HOT Springs and Crystal Garden, electric light baths and Swedish massage, hydro-therapy treatment given in co-operation with your doctor.
The Most Modern Installation in Victoria
Bank of Toronto Bldg., Rooms 403-404
Phone G 1744 for Appointment

IF MRS. T. N. A. WILL INTERVIEW Madame "Helladora," free teacup reader at Stevenson's, Yates St., this afternoon she will hear something to her advantage.

IT WAS NOT SO LONG AGO WHEN persons of limited means could not afford good glasses. Today, corrected curves of marvelous accuracy and with a wide field of vision are available at prices anyone can afford. Joseph Rose, Opt.D., Graduate Optometrist, 1013 Government St.

WHY SUFFER FROM ASTHMA OR BRONCHITIS?
IPKA
Postpaid — Postpaid
(The Wonder Medicine)
gives you instant relief, has no equals, contains no drugs nor other harmful substances; satisfaction guaranteed; sold in bottles at $1.25.
W. MILLER & CO. LABORATORIES
75-6 Copp Bldg. Trinity 4543. 142 W. Hastings, Vancouver.

LIFE INSURANCE AT COST. CALL AT office over White Lunch, Yates, for information. R. T. Williams.

MENZIES NURSING & CONVALESCENT Home, 130 Menzies St. Phone E mpire 9011.

MADE-TO-MEASURE SUITS, $24 UP Rankin, Tailor, 734 Pandora Avenue.

MRS. C. M. KILLEN, LECTURER AND teacher, open for engagements, will give personal advice on all problems, physical, social, business. Interviews by appointment. Phone Miss Wood, G 0972.

PROMPT EXPERT PERSONAL SERVICE on watch, clock and jewelry repairs. Guaranteed work; reasonable charges. F. Spurgeon, watchmaker, 612 View Street.

SHOE REPAIRS WHILE YOU WAIT—"Bob Hawkes, The Home of Fine Shoe Repairs," 618 Trounce Alley.

SWEDISH MASSAGE FOR RHEUMATISM, nerves. E 5914. M. Strys, Beverley Hotel.

WOMEN'S AND CHILDREN'S DRESSES; also plain sewing. Miss Reeve, 3080 Washington Avenue.

WHEN PAYING YOUR TELEPHONE bill, eliminate your parking troubles by having your tires, battery, oil, etc., serviced at Louie Nelson's One-Stop Service Station, opposite B.C. Telephone Pay Office, corner Blanshard and Johnson Sts.

YOUR WEDDING INVITATIONS OR announcements must be correctly printed. We have had long experience and know how.
THE COLONIST
(Printing Dept.)
1211 Broad Street


### 21A HAIRDRESSERS AND BEAUTY SPECIALISTS


A NEW COMBINATION PERMANENT with finger wave and shampoo, $5. 1405 Douglas. Also three of Toronto, E 2353. De Luxe Hairdressing Parlors.

A PERMANENT WAVE OF DISTINCtion, complete, $5; no extra charges, and the ends are curly. Bert Waude, Hairdressing, 740 Port Street. E 4023.

HARPER METHOD GRADUATE—SCIENtific scalp and face treatments, steam oil, massage, waves and finger waving. Phone E 8652. Haircraft, Pemberton Building.

HAIRDRESSING IN YOUR HOME; EXperienced operator. E mpire 7602.

MARIE FRANKLINO, HAIRDRESSER, shampoo, finger, w w, marcel, 50c; haircutting, 725½ Port, 2nd Floor. E 8234.

OUR SCIENTIFIC FACIALS GIVE DIFferent treatments to meet individual skin conditions. Reimer's Beauty Shoppe, 1004 Broad.

PERMANENT WAVE, COMPLETE, $4 (NO EXTRAS). VICTORIA BEAUTY PARLORS, 1218 Broad St. Phone E 8515.

$2.75—VICTORIA'S LOWEST PRICED permanent. Skilled students. Victoria Hairdressing College, 114 Woolworth Bldg.


### 22 WILL TRADE


A PRACTICALLY NEW GAS STOVE, with oven control, for a good electric range. E 8350.


### 23 EDUCATIONAL


B.C. DRAMATIC SCHOOL
ELOCUTION, Public Speaking, Drama. Apply 625 Fort, or phone G 3011 or E 1957.

INDIVIDUAL FRENCH LESSONS; REAsonable rates. Mme. Bourzier, 2292 Beach Drive.

NEW ERA BUSINESS SCHOOL
Principal, Mrs. B. C. Kastes
503-4 Central Building—Shorthand, typewriting, bookkeeping, commercial arithmetic, letter writing, high school subjects. Day and evening classes. Phone G 6025.

SHORTHAND SCHOOL, 1011 GOVERNment Street. Business subjects, thorough tuition. E. A. MacMillan, principal. Phone G arden 4641.

SPROTT-SHAW BUSINESS INSTITUTE—Affiliated with the Business Educators' Association of Canada. Courses: Secretarial, Commercial, Preparatory, Radiotelegraphy, High School Subjects. Day school, night school. E 7184. James H. Beatty, managing director.

THE ROYAL BUSINESS COLLEGE, 1006 Government Street, phone G 6016. Miss Sayer, principal. Day and night school. Shorthand, typing, bookkeeping, etc.

VICTORIA SCHOOL OF EXPRESSION
Expert Speech and Voice Training
MRS. WILFRID ORD, F.T.C.L., M.R.S.T
1005 Cook Street — Phone G arden 5329

THE STANDARD SCHOOL OF STENOGRAPHY AND TYPEWRITING
Misses O. M. Dickson and W. G. Milligan.
Mt. Douglas Block, Oak Bay Junction.
Phone G 1824


### 28 DRESSMAKING


CHOKERS, FURS, REMODELED; MODerate charge. Phone G arden 2852.

EXPERIENCED DRESSMAKER, BY THE day. E 6456.

LADIES' AND CHILDREN'S COATS AND dresses. Phone G 7555.

LOOSE COVERS FOR FURNITURE AND cut, Dressmaking. Phone E mpire 7770.


## Double Service in Want Ads

You can telephone your answers as well as your classified advertisements to The Colonist. Readers are often interested in Want Advertisements that do not carry the names or addresses of advertisers, but a Colonist box number. For the accommodation of those readers who find it inconvenient to write an answer, and to serve the advertiser better, we will take replies to Box Numbers over the telephone.

The Colonist service is available from 8 a.m. to 10 p.m., excepting Sundays. Phone E mpire 4114.

### 24 MUSIC


B. TULLY, PIANO, GUITAR, ETC. (Jazz). No advance fees. E 9936.

GUITAR, BANJO, MANDOLIN AND ALL stringed instruments taught by W. G. Plowright, 1116 Broad Street. Phone E mpire 4943. Res. phone E mpire 9092. Hours: 1 to 9 p.m.; Saturday, 9 to 1.

ITALIAN SCHOOL OF MUSIC, DANCING, stage deportment; mandolin, guitar, banjo. Madame Attfield, studio 934 Broughton. E 3811. Residence E 3583.

PERCY SCOTT — MANDOLIN, GUITAR, banjo. Teacher's diploma, composer, arranger. 1850 Oak Bay Avenue. E 7834.

SEMPLE STUDIOS, VIOLIN AND PIANO. City Studio, E 8611; Oak Bay Studio G 7749.


### 25 DANCING


BALLET, ACROBATIC AND TAP, AT Violet Powkes Studio, 1112 Government.

BALLROOM DANCING, ALL NEW steps, tango and rumba. Special rates for high school and university students. Carlsima, studio 1910 Brighton Avenue. G 5857.

DANCES OF SPAIN, CASTANETS—Carlsima, pupil of Manuel del Castillo Otero, Seville, Spain; also of Brunelliachi, London. G 6857.

JOSE FARRINGTON—LATEST SOCIAL ballet. Castle Block, Fort Street.


### 29 LOST AND FOUND


LOST — PAIR MEN'S BOOTS AND skates, Marigold pond. Finder phone G 4777.

LOST — MONDAY NIGHT, BLACK gauntlet glove, on ice at Marigold. Phone G 3960.

LOST — SPRINGER SPANIEL, TAG 264. Persons detaining liable to prosecution. Phone G 5864.

LOST—MAN'S BULOVA WRIST WATCH, gold with white and green gold strap. Monday night, on ice at Marigold. Reward. E 5712; evenings E 9492.

LOST—LADY'S ICE SKATES, PAINTED red, and fawn socks, at Marigold Park, Monday night. Return to Hudson's Bay Postoffice. Reward.

TWENTY DOLLARS, LOST BETWEEN Terry's drug store and Metropolis Hotel, between Sunday and Monday evening. Finder please phone G arden 7301. Generous reward.


### 30 TIMBER BROKERS


FOR SALE—14 MILLION FEET TIMber, close to railroad. More available. Apply 1321 Broad Street.


### 31 MONEY TO LOAN


MONEY TO LOAN ON IMPROVED property at current rates. Heisterman, Forman & Co., 606 View Street.


### 32 WANTED TO BORROW


$2000 AT 12%, ONE YEAR, SECURED many times over; first mortgage on revenue-producing property at Qualicum Beach building, all insured, making the investment absolutely safe. G. Root, Crystal Spring, Qualicum Beach, B.C.


### 37 MISCELLANEOUS


ALL YOUR TRASH WILL BRING YOU cash, bottles, rags, bottles, also tools, stoves, furniture, or anything else. We call anywhere and pay best prices. Phone G arden 4752.

SAWS, ALL KINDS, FILED, SET, gummed, etc. Phone W. Emery, 1567 Gladstone Avenue.


### 38 TO RENT—MISCELLANEOUS


A LARGE, COMMODIOUS STORE, 730 Fort Street, suitable for drygoods, clothing. Immediate possession. Inquire upstairs.


### 40 FOR SALE—MISCELLANEOUS

### 40A BUILDING MATERIALS


LUMBER BARGAINS
We have several items in both common and finish lumber, stained shingles, etc., at special prices to clear. It will always pay you to see our specials.
CANADIAN PUGET SOUND LUMBER & TIMBER CO., LTD.
Foot Discovery Street — Phone G 7131

ODDS AND ENDS
HAVE FEW GOOD BARGAINS IN ODD lots of siding and V-joint. Come in and see them.
SIDNEY LUMBER CO., LTD.
2116 Government St. — Phone G 6515

EXCEPTIONALLY LOW PRICES QUOTED
for mahogany doors, mahogany finishing material and hardwood floors.
BEFORE YOU BUILD, SEE US
WE CAN SAVE YOU MONEY
MIDLAND INVESTMENT CO., LTD.
610 Fort Street — Phone G 5634

LOWEST LUMBER PRICES FOR YEARS
From the Ten Million Feet of Lumber Piled in Our Yards and Sheds
(One of the Largest Stocks in B.C.)
CAMERON LUMBER CO., LTD.
Can Give Immediate Delivery

USED LUMBER, DOORS AND WINDOWS at corner Kings and Wark St. Phone George Dodd, E 5171.


### 40B CLOTHING, FURS, SHOES, ETC.


WE HAVE TAKEN IN TRADE AND will sell for $40 each, silver fox coat; electric seal coat, trimmed grey squirrel; moon coat, size 38; muskrat coat, trimmed red fox, size 36; beaverine coat, size 36. These coats are practically new and are all guaranteed. Foster's Fur Store, 1218 Government Street. Cash only; no terms.


### 40C FUEL


100 LBS. SACK COAL, 75c, DELIVERED. Phone G arden 8101-4103.


### 40D FURNITURE


WILLOWS, PLOWMAN CO.
1121 Blanshard St.
CAN SAVE YOU MANY DOLLARS IN the BUYING of "BETTER CLASS" Used Furniture if you will give them the opportunity to show you. Kindly give them a call at 1121 Blanshard Street, or phone G 4424 your guarantees. You are not worried by the so-called HIGH-PRESSURE Salesman.

THREE-PIECE CHESTERFIELD SUITE, good as new; cheap for cash. Dealers need not apply. G 3644.

GETTING MARRIED?
THE CHESTERFIELD SHOP
Saves You Money
SPECIALISTS IN UPHOLSTERY
1867 Oak Bay Ave. — Phone E 1642

MATTRESS CLEARANCE SALE — Prices less than wholesale, all sizes. Factory, 825 Pingard St. Phone E 5386.


### 40 FOR SALE—MISCELLANEOUS (Continued)

### 40E MUSICAL INSTRUMENTS


TWO USED PIANOS, GOOD CONDItion; excellent value; snap price at $95. Terms $4 monthly. Hudson's Bay Company.


### 40F RADIO


A GUARANTEED SECOND-HAND OR new electric radio sold on easy terms, or for hire by the week, $1.25, or by the month. Your tubes tested free any time. Aerials put up, complete, $2.75. New 1932 Northern electric radio, beautiful console models, $69.75, $89.50, $109.50, $119. We will allow up to $22.50 to $50 on your old battery set or gramophone.
JACOB AARONSON'S
581 Johnson Street — Phone G 4723

BRING YOUR TUBES IN TO OUR Douglas Street store for free testing on our new Westinghouse checker. We have installed the latest equipment money can buy to serve you. B.C. Electric.

BETTER WORK MEANS LESS EXPENSE. Call Radio Technicians, 500 Fort. E 8452.

ELECTRIC TABLE MODEL RADIOS, $41.50 and less. 171 tubes, 85c; 201A tubes, 75c; 226 tubes, 90c; 224 tubes, $1.75; 227 tubes, $1.25; 245 tubes, $1.20; 280 tubes, $1.10; 247 Pentode, $1.75. Buy at Jacob Aaronson's, 581 Johnson St. and save money. Phone G 4722.

FREE RADIO SERVICE! WE WILL call and test your set and tubes free. You pay the cost of merchandise only. Colpman Radio Service, 1114 Broad Street.

RADIO SNAP — 6-TUBE SUPERHET, console model, 1932; cost $149.50; sell for $97.50 cash, or terms. Box 1126, Colonist.

RADIO BARGAIN — 1932 CONSOLE model, 8-tube superhet; cost $119; sell for $67.50 cash, or time. Box 1253, Colonist.

USED KOLSTER RADIO IN BEAUTIful cabinet with doors, $75; Philco model 30, $54.50; Gloritone model model, 247.50. H. D. Mainwaring & Company, 615 Fort Street. Phone G 7621.


### 40K BICYCLES AND MOTORCYCLES


ANNUAL SALE OF BICYCLES, FROM $12.50 to $22.50. New C.C.M. and English bicycles, $85. Victory Cycle Works, 561 Johnson Street. G 4732.

BICYCLE REPAIR PARTS, TIRES, tubes, etc., lunch kits and Thermos bottles. Lawn mowers sharpened, collected and delivered free. Flucks, 2800 Government Street. Phone E 4532.

FOR SALE—1926 HARLEY-DAVIDSON 74-inch motorcycle, good condition, $150. Box 1369, Colonist.

$20 TAKES HUMBER ROAD RACER, in fine condition; tools, etc. 932 Pandora.


### 40L STOVES AND RANGES


RAWCETT RANGE; WATERFRONT, warming closet, steel top, only $35. Carter's Stove Store, 822 Fort St. E 3511.

FOR SALE—HUDSON'S BAY IMPERIAL range, first-class condition, $35. Phone G 4747.

RANGE AND FURNACE REPAIRS, MOST makes. B.C. Hardware, 716 Port St.

RANGES — $2 PER WEEK. PHONE E mpire 6622. 744 Fort. Sole agents for Findlay ranges. McClary repairs.


### 40X MISCELLANEOUS


A REAL FRESH OR FINNAN HADDOCK, nicely cooked, is most delicious. Fresh daily at Baker's Fish Market, 624 Yates. We deliver. G 7101.

BLACK GARDEN LOAM, CLAY, SAND, cinders, gravel, manure delivered anywhere. Hauling, grading, fencing, etc. Phone G arden 4790.

BLACK SOIL, CLAY, MANURE, ROCK, cinders, $3. General teaming. G 5564.

CEDAR FENCE POSTS, 15 CENTS, DEliverd. Colquitz 62X.

DELIVERED, DOUBLE LOADS OF CINders, $3. Black soil for sale. G 2466.

EASY VACUUM ELECTRIC WASHER. Must sell. E mpire 8115.

ENGLISH BABY BUGGY, SMALL kiddie-koop. Box 156, Port Alberni.

EXIDE BATTERY, $3.00. 3045 GOLDsmith Street.

FRESH ROASTED JAMAICA COFFEE, 22c lb.; Indian tea, 24c lb. Cairo Coffee Shop, opposite Hudson's Bay, Douglas St.

FOUR H.P. DOMINION DRAGSAW, good condition, cash, or four-foot wood. MacDonald Auto Springs, Blanshard Street.

FOR SALE—PAIR EXCELLENT FIELD glasses, cost £4. What offers? Box 1412, Colonist.

HOOVER VACUUM, COMPLETE WITH attachments. Good as new. G 2250.

NICE SELECTION SPRING BROILERS, frying and roasting chicken, young fowl. Local fresh eggs. George Watkiss, Public Market.

POTATOES — LOCAL NETTED GEMS; good cookers; delivered, 60c per 100 lbs. Phone E 9138.

POTATOES (100% GOOD), NETTED Gem, 100 lbs., 99c; or 50 lbs. potatoes, 10 lbs. Garrots, 10 lbs. turnips, 5 lbs. parsnips, 5 lbs. onions, 99c, delivered by an unemployed. E 7955.

RICH JERSEY MILK AND WHIPPING cream, delivered daily. G 5564.

RANGE CASTINGS FOR MOSTLY ALL makes. B. C. Hardware.

SECONDHAND 12-FOOT GREENHEART trolling rod, Peck, London, brassbound wooden reel, walking stick seat, tripod seat, Kodak, 10 lbs. tripod stand. Plimley & Ritchie, 611 View.

STOVES AND RANGES, MANY MAKES. We repair and install coils, waterfronts, water coils, boilers, etc. Southall's Stove Exchange, 801 Port Street. G arden 3961.

SINGER ELECTRIC SEWING MACHINE, only $25. Phone E 1917.

TOBACCO — FREE REAL BRIAR PIPE with sample package—10 lbs. mild or strong leaf tobacco, $2.50; 20 lbs. for $4, with sample pipe free; 50 lbs. for $8. Shipped anywhere. G. Dubois, 24 Henderson St., Ottawa, Ont.

THREE DOLLARS FOR YOUR OLD MATTRESS, in exchange for a new one. Our mattresses guaranteed to be Pure White Cotton. Prices to suit your purse. Free delivery. K.L.M.T. Furniture Company, 557 Johnson Street. phone E 0262.

VEGETABLES—50 LBS. POTATOES, 10 lbs. carrots, 10 lbs. Swede turnips, 6 lbs. onions, all for $1.00, delivered. E 9136.

5 POUNDS OF SCOTCH AND BUDwiser mixed, 1 packet hoos, 3 lbs. Demrara suaar, 1 yeast cake—all for $1. Delivered anywhere. Hill's Grocery. Phone G arden 8101.


Estd. 1909 — Oldest Adv. Agency in B.C.

"Advertising is to business as steam is to machinery"

NOTICE TO RETAIL STORES, WHOLESALERS, SOCIETIES, CHURCHES, COMPANIES, LODGES, L

# A Mart for Busy Readers—Property for Sale or Trade

**65 AUTOMOBILES (Continued)**

NEW SHIPMENTS ON THE WAY
To make room we offer two brand new first series 1932 OLDSMOBILES at greatly reduced prices; also
One 1930 OLDSMOBILE de luxe sedan ..... $950
One 1927 OLDSMOBILE sedan ..... $395
Easy Terms and Trades
MASTERS MOTOR CO., LTD.
869 Yates Street Phone E 3541

HERE IS A REAL BUY
1926 OAKLAND SEDAN, in excellent condition .. $350
It will pay you to see this.
ATKINSON MOTOR CO., LTD.
Next to Dominion Theatre

PHONE G 7151, OR NIGHT CALLS As listed in phone book, Thomas Plimley, Ltd., for prompt and reliable towing service.

CERTIFIED USED CARS
EVERY CAR O.K. AND A BARGAIN
GRAHAM-PAIGE SEDAN, free-wheeling ..... $580
GRAHAM-PAIGE ROADSTER, late model ..... $650
NASH SEDAN. A quality car at a low price ..... $595
NASH COUPE. Another good buy ..... $545
FORD ROADSTER DELIVERY, 1929; going ..... $385
FORD TOWN SEDAN, 1931; like new ..... $675
OTHERS—$50 AND UP
BEGG MOTOR CO., LTD.
Yates at Quadra
Dealers Cadillac, La Salle, Nash, Dodge, Plymouth
NEW DODGE Now Showing
Open Evenings Phone G 1144

JAMESON MOTORS, LTD.
YOUR 1932 DOLLAR BUYS MORE AT JAMESON MOTORS THAN ELSEWHERE
OUR SPECIAL FOR THIS WEEK IS
1927 OLDSMOBILE COACH, in real nice condition. Present market price value $375. Reduced to... $225
1929 WILLYS-KNIGHT small sedan, Model 66A; fully guaranteed. One year's oiling and greasing service. Reduced to..... $595
1927 LOCOMOBILE 3 sedan. Special snap for ..... $245
JAMESON MOTORS, LTD.
740 Broughton St. Phone G 1181

IN BEST CONDITION—
H. A. DAVIE, LTD., USED CARS
BUICK BROUGHAM. Fine finish, rich appointments, smooth and powerful. Great satisfaction at a reasonable outlay. New car guarantee ..... $995
WHIPPET COUPE. Good finish and runs fine. Cheap transportation in a neat little car ..... $225
OTHERS—Pontiac, Chevrolet, Essex, Studebaker, Etc.
H. A. DAVIE, LTD.
Buick and Pontiac Cars
G.M.C. Trucks
850 Yates St. 351 Johnson St.
Phone G arden 8154

BUY HERE WITH CONFIDENCE
1929 FORD ROADSTER ..... $375
1927 ESSEX COUPE ..... $350
1926 FORD TUDOR ..... $325
1925 DODGE COUPE ..... $235
1925 FORD TUDOR ..... $60
OUR OUTSTANDING VALUE
is this 1929 PLYMOUTH COUPE. A car that has received excellent care and has been carefully driven. In appearance and performance it is all you could desire ..... $450
THE MOTOR HOUSE (VICTORIA), LTD.
Chevrolet Dealers
Phone E 1797 971 Yates Street

THOMAS PLIMLEY, LTD.
Serving the Public for Thirty-Eight Years
TODAY'S BEST BUY
CHRYSLER "66" SEDAN, 1929—Mechanical condition, tires and appearance like new. A family car with thousands of miles of carefree transportation. TODAY'S BEST BUY. ... $835
PACKARD SEDAN, 1924 ..... $450
WILLYS-KNIGHT, 1926 ..... $535
CHRYSLER SEDAN, 1928 ..... $850
MANY OTHERS
"Ask Any Plimley Used Car Owner"
THOMAS PLIMLEY, LTD.
Established 1893
1016 Yates Street G arden 7131

TRUCK BARGAINS
CHEVROLET TRUCK, 1928, four-speed transmission, auxiliary springs, fine large body ..... $425
FORD TRUCK, with nice body, good rubber in running order.. $55
EVE BROS., LTD.
Cor. Fort and Quadra Sts. E mpire 4168

1927 CHEVROLET TOURING, $85 cash. Owner-driven. E 9245.

**68 WANTED**

HIGHEST PRICES FOR OLD CARS FOR wrecking. Phone G 5862. 555 Johnson.
LATE MODEL SMALL CLOSED CARS bought for cash. Thomas Plimley, Ltd. G 7161.
USED CARS BOUGHT AND EXchanged. Masters Motor Co., Ltd.
WANTED—LATE MODEL COUPE, WILL pay cash, about $250. Chevrolet preferred. Box 837, Colonist.

**66 AUTOS FOR HIRE**

TRUCK FOR HIRE; EXCEPTIONALLY cheap rates. Phone E mpire 9173.

**69 BUSINESS OPPORTUNITIES**

BEST OFFER THIS WEEK TAKES good confectionery, tobacco store. Owner leaving. See; make offer. 747 Pandora.

CASH BARGAIN
COUNTRY STORE, selling groceries, candies, ice cream; gas pump. Fully modern building, living quarters, all conveniences, situated four miles out of Victoria $3,750 will give you clear title to this property. An excellent living can be made here.
JOHN GREENWOOD
Bank of Toronto Bldg.
1405 Douglas Street

FOR RENT — UP-TO-DATE STEAM-heated offices. Professional, retail and financial centre of city. Single offices, $9 and up. Apply The Royal Trust Co., Rental Dept. E 4126.

FOUR GROCERY STORES (SOME vacant), fixtures and fittings; five and six-room dwellings attached; small stocks. Also rooming houses, hotels, market gardens, partnerships, etc.
PATTERSON REALTY
645 Pandora. Phone E 5239; Night G 5445

OLD-ESTABLISHED SECOND-HAND store, excellent connections, doing a nice business. All goes for $1,500, payable $750 cash, balance at $25 per month. Phone G 6641. Rosevear & Gordon, Ltd., 213 Union Bldg.

STORE IN WELL KNOWN BUSINESS district; suitable for practically any line of business. Apply the Royal Trust Company, 1393 Government Street. E 4126.

**69 BUSINESS OPPORTUNITIES (Continued)**

TO INVESTORS—CALL ON PATTERSON Realty, 645 Pandora, and ask them to show that property within one block of the City Hall now paying 24 per cent. gross, on today's price of $15,000.

**70 BOATS AND LAUNCHES**

CEDAR AND SPRUCE LUMBER FOR boats. Special prices. Dalziel's. G 1422
WE HAVE INQUIRIES FOR THE following types of boats:
Diesel-Powered Fish boat, 40 ft. to 45 ft.
Cabin Cruiser, 30 ft. to 40 ft.
Auxiliary Yawl, 30 ft. to 40 ft.
And would appreciate listings from owners with boats for sale.
BLUE PETER BOAT AGENCY
640 Fort Street E 5041

LAY UP YOUR BOAT, UNDER COVER, for the Winter. Price moderate.
BODD BROS.
Gorge Boathouse (on Island Highway)
Take Gorge Bus to Boathouse, or No. 5 Street Car. Phone E 1211.

**71 BUSINESS DIRECTORY**

AUTO RADIATORS AND FENDERS
AUTO RADIATOR, BODY AND FENDER Specialists. Workmanship that cannot be excelled.
BURGESS BROS.
1309 Quadra Street E mpire 8231

BAKERS
REAL ENGLISH PORK, STEAK AND kidney and chicken and ham pies. Second to none. Fresh every day. The Pie Shop, 617 View Street.

BUILDERS AND CARPENTERS
ANYTHING IN BUILDING OR REPAIRS Phone Empire 4625. Roofing a specialty. T. Thirkell.

BRICK AND CEMENT
CHIMNEYS, FIREPLACES (SPECIAL designs), cement sidewalks, basement floors. Horspool. 953 Davida. G arden 1843.

CASH REGISTERS
NATIONAL AND REMINGTON CASH registers. New and second-hand sales and service. E 0521. A. R. De Long, sales rep., 1421 Government St.

DRYGOODS—WHOLESALE
WHOLESALE DRYGOODS — TURNER, Beeton & Co., Ltd., wholesale drygoods importers and manufacturers. Men's furnishings, tents. "Big Horn" Brand Shirts, Overalls. Mail orders attended to.

DYEING AND CLEANING
CITY DYE WORKS — GEO. McCANN, proprietor. 844 Fort St. Phone G 1621.

EMBOSSED STATIONERY
PRIVATE STATIONERY EMBOSSED IN any design or color. The Colonist Commercial Printing Dept. G arden 5241.

FLOOR SURFACING
V.I. HARDWOOD FLOOR CO.
791 Johnson Street G arden 7314
Victoria's Leading Floor Specialists
Old floors renovated with electric machines
WESTERN FLOOR SURFACING CO.
404 Gorge Road E mpire 8915
Laying, Sanding and Finishing
Old Floors a Specialty

FURNACES
INSTALL A "NUKIND" HOT WATER Furnace—The most economical and efficient heating plant at a reasonable cost. Quick and reliable heat for your house or apartment. Victoria Machinery Depot, 343 Bay Street. G 3613.

HARDWOOD FLOORS
V. I. HARDWOOD FLOOR CO., 731 Johnson St. Phone G 7914. Free estimate on laying and renovating. Electric machines.

LITHOGRAPHING
LITHOGRAPHING — LITHOGRAPHING, engraving and embossing. Nothing too large and nothing too small. Your stationery is your advance agent. Our work is unequaled west of Toronto. The Colonist Printing & Publishing Co., Ltd.

PUBLIC STENOGRAPHERS
ETHEL SEYMGUR, 307 CAMPBELL Building, Douglas Street. Phone G arden 2529. Author' manuscripts, law and general. Strictly confidential.

PRINTING
WHY SEND YOUR PRINTING ORDERS Each when you can get them done better, quicker and at the same price at The Colonist Printing Department?

RAZOR BLADES
MATT'S BRITISH BLADES "HAVE the edge." Last longer, too. At your druggist's.

RESHINGLING
RESHINGLING — CUT RATE. PHONE E 5013. W. A. V. Robertson & Son.

WOOD
GLENEAGLE WOOD CO.
SPECIAL
ALL THE BEST DRYLAND SLABWOOD, $4.90 cord; bone dry, $5.00; kindling, $5.50; cedar blocks, $3.00. G 1319, night E 3182.
BEST RICKWOOD, STOVE LENGTHS, good value. $7.00 cord. Phone E 8901.
BEST DRYLAND SLABWOOD, RODGER, Alpha Street. G 2214; night G 5082.
BEST QUALITY CORDWOOD, STOVE lengths, $6.50 per cord; three cords or over, $6. Phone E 0668.
BEST DRYLAND, BONE-DRY WOOD, $5 per cord. Fresh water wood, $4.75 per cord. KAPOOR FUEL CO. G 3715.
BEST RICKWOOD, STOVE LENGTHS, $3.75; bark, $4; knots, $2.50. P. Snider, Metchosin.
BONE-DRY BARK SLABS, NEVER BEEN in water, $6.25 cord; half, $3.25. Little green bark slabs, $4.75 cord; half, $2.50. C.O.D. Phone E 6932.
COOPERAGE WOOD, BLOCKS, $9.50; stove, $2.50; kindling, $2½ cord. G 2941.
COOPERAGE WOOD. G 1941. BLOCKS, $6.50 cord; stovewood, $4.75; kindling, $4 cord.
DRY KINDLING, BOXWOOD WOOD, $2.75 half cord; cord $5.00, delivered. G 1422.
FIREWOOD SPECIALS — BONE-DRY wood direct from the woods, guaranteed. Prices: $6.50 cord any length; dry bark, $7.50, cash with order. 1239 Broad Street. E 6441.
SIDNEY MILLWOOD, $4.50 CORD; cordwood, $5.50 cord. Delivered in city. G 1839.
SHAWNIGAN, MALAHAT, YOUBOU AND DRYLAND WOOD CO.
Hillcrest Dryland Cordwood
$4.50 — CORD — $7.00
Bark, blocks, slabs, cordwood. 2022 Douglas Street. G 8419 day; G 3081 night. All fir wood guaranteed.
SHAWNIGAN DOUGLAS FIR WOOD COMPANY
Sole Agent for Shawnigan Lake Lumber Co.
$4.50 CORD. Inside blocks and kindling, $6 cord. Shawnigan bone-dry slab, $5.50. E 9914. 2200 Gov't St.
WESTHOLME BONE-DRY SLABWOOD. Guaranteed real dry, $5.00 cord. MALAHAT DRYLAND SLABWOOD, extra thick, $5.50 cord, 2 cords, $10.00.
A1 CORDWOOD, first growth, $6.50 cord.
ISLAND FUEL CO., LTD.
Discovery Street Phone G 5034
We Deliver Promptly
BUY FROM A CANADIAN COMPANY
WHY NOT BUY THE BEST? FIRST growth fir cordwood, 4-ft., $5; stove lengths, $6.50; bark, $7 per cord. Full measure; prompt delivery. Premier Fuel Co. G 6053; night E 9780.

**72 PROFESSIONAL DIRECTORY**

OSTEOPATHIC PHYSICIANS
DR. VERNON B. TAYLOR, REGISTered and licensed. 406-7-8 Belmont Building. Phone E mpire 7823.

**76 EXCHANGE—REAL ESTATE**

A NEARLY NEW FIVE-ROOMED BUNgalow, hardwood floors, cement basement, furnace. Garage in basement. Situated in first-class residential district in Vancouver; valued at $6,000; to exchange for a bungalow and a few acres in Victoria district. Not too far out.
ROBERT GRUBB & CO.
213 Sayward Building, Victoria

EXCHANGING REAL ESTATE IS MY specialty. Let me have your real estate problems. Chas. F. Eagles, 526 Sayward Bldg.

EXCHANGE — A VERY FINE HOME, North Vancouver district, of eight rooms, built five years; full cement basement, furnace; on beautiful view lot, 59 x 125; small mortgage; to exchange for Victoria home of equal value. Our report on this Vancouver home is that it is splendid value at the price owner is asking. W. J. Gilliland & Co., 1309 Douglas Street. Phone G 7241.

EXCHANGE SIX-ROOM HOUSE IN Fairfield for country home. Box 1959, Colonist.

HERE IS AN EXCELLENT VALUE FOR exchange. What have you? Client has four-acre modern chicken ranch, eight miles out, near school and bus line. Plant and equipment for 1,500 birds; electric light in all houses. Good five-room bungalow; garage; all in A-1 condition. For family reasons owner will trade for five or six-room house in or near city. Price reduced to ..... $3500
THIS IS VALUE
GRANT & HOLDEN
Offices 3 and 4, Ground Floor, Winch Bldg.
PHONE E 1742

P. R. BROWN & SONS, LIMITED
$4500—CLIENT WILL EXCHANGE FIRST-CLASS HOME OF 7 ROOMS, with hardwood floors, hot-water heating, garage, etc., for property of equal value or smaller place with a little cash. This property is located one block from Quadra Street and easy walking distance of city.
$2500—CLOSE TO WATERFRONT—Beautiful 5-room home, with fireplace, furnace, cement basement, garage, etc. Just reduced $1,500 for a quick sale.
$1750—WELL-BUILT HOME with five rooms down. There are three more rooms upstairs that could be used if needed. This can be sold on terms of $100 cash, balance $25 per month. WHY PAY RENT?
$850—$500 CASH, BALANCE $20 PER MONTH, will give you possession of a four-room bungalow, on cement foundation; basement, open fireplace, large chicken house, garage, ¼-acre lot. LOW TAXES. A REAL GOOD BUY.
P. R. BROWN & SONS, LIMITED
1113 Broad Street Phone G 7171

8-ROOM MODERN HOUSE, WITH GAS in every room, situated on large lot, close in.
6-ROOM house, all newly decorated inside; 3 bedrooms, one with running water; good bathroom, extra toilet; good lot.
Will take lots or acreage, or good 7-passenger cars as part payment.
J. N. HOLLAND
268 Pemberton Blk.

**78 HOUSES FOR SALE**

FOR SALE OR EXCHANGE
AN ATTRACTIVE, NEW, OAK BAY, cream-colored stucco bungalow of six rooms, including new electric light fixtures, kitchen range, blinds and inlaid linoleum in bathroom; situated on the nicest part of Victoria Avenue (south of McNeill). Blue Line bus passes the door. Full cement basement with air space, wash tubs, coal bin. Two bedrooms downstairs; nice room upstairs which is plastered, has clothes cupboard and two windows, which keep room cool in Summer. Hardwood floors in hall, living and dining-rooms; other floors No. 1 edge grain. Open fireplace in living-room; lovely front and rear porches; three-piece bathroom with built-in tub and shower. Dining-room has view of mountains. Wired for radio connections. Solidly-built back fence and neat-appearing fence at front. Only one window faces north. This very desirable modern home can be handled with $500 cash, balance about $41 monthly; or will take $500 cash and modern bungalow, close in, for balance.
PRICE
$4560
No Agents
Agreement of sale can be bought at a cash discount of $800, which would make the purchase price $4,260.
Reply to Suite 1, 604 Fort Street; or Postoffice Box 374, City.

ADJOINING UPLANDS — NEW STUCCO semi-bungalow, hardwood floors, large open fireplace, built-in features, most expensive bathroom and electric fittings, five rooms down, two bedrooms upstairs. Full cement basement with furnace and garage. New electric range and water heater, blinds, curtain rods, linoleum on kitchen and bathroom included. Price reduced to ..... $5500
CROSS & CO.
Belmont House Opposite P.O.

BUILD NOW
INSIST ON A BONDED CONTRACT
OWN A "LEIGH-BUILT" HOME
(It's Bonded)
LEIGH REAL ESTATE & BUILDING, LTD
715 Fort Street E mpire 9042

DESIRABLE WELL-BUILT RESIDENCE (built this Spring), containing six comfortable rooms, bathroom with shower, toilet, etc.; excellent water supply, garage, expansive view of Cowichan Bay; within easy reach of tennis, badminton, golf clubs and noted fishing and boating areas; beautiful site, exceptionally well situated, standing in eight acres. Price $5,000.
Exclusive Agent: O. WALLICH
Cowichan Station, B.C.

FOR SALE — COTTAGE OF FOUR rooms, three-piece bathroom, basement and gas; close in and in good condition. E mpire 9113.

BARGAIN — BARGAIN
RENTAL TERMS
FOUR ROOMS. Open fire in living-room, three-piece bath, cement basement. Garage and two large lots; good soil; no rock. High elevation. Three-mile circle. Low taxes; close transportation. Reduced to $1,675, with only $50 cash and $22.50 per month, including interest. Now own a home.
ROSEVEAR & GORDON, LTD.
213 Union Blds. Phone G 6041

HOME—YOURS—WILL BUILD TO SUIT you and arrange easy payments. R. A. Green Lumber Co., 2460 Maple Street.

HOUSES BUILT ON INSTALMENT PLAN —Modern homes for sale; easy terms. D. H. Bels, contractor, Fort and Stadacona.

ON WATERFRONT — SIX-ROOMED house and sleeping porch, hot-water heating system. A real bargain. Inquire at Clarke's Garage, 931 View Street.

JAMES BAY—CLOSE TO BEACON HILL PARK—WONDERFUL VALUE
REDUCED from $4,300 to $2,750. Requires only $1,000 cash down, balance arranged to suit purchaser. This 6-roomed residence consists of reception-room, dining-room, kitchen and 3 bedrooms, 3-piece bathroom; open fireplace; hot-air furnace. Excellent cemented basement. Lot 80x120. Why pay rent? Absolute give-away. Early possession.
H. G. DALBY & CO., LTD.
634 View Street, Opposite Spencer's

SPLENDID NEW BUNGALOW OF FOUR rooms, within walking distance of business, good lot, with garage. The interior is commodiously arranged and artistically decorated. Price ..... $2800
FAIRFIELD — FIVE-ROOMED STUCCO cottage, close to car and park, hardwood finish, modern in detail. $4150 Garage. Specially priced at ...
MARA, JONES & CO., LTD.
1212 Broad St. Phone E 9623

FAIRFIELD—SIX ROOMS
HIGH LOCATION
THIS is a fully modern two-story house with reception hall, living-room and dining-room, all with hardwood floors. Open fireplace in the living-room. Three good bedrooms upstairs. Full-sized cement basement with hot-water furnace and laundry tubs. Nice lot, in lawn and garden. Price, on terms ..... $5000
FURNISHED HOUSEKEEPING ROOMS
GOOD LOCATION
WE have a very good proposition in a housekeeping apartment as a going concern. Phone us for price and particulars.
GILLESPIE, HART & CO., LTD.
611 Fort Street Phone G 1181

## To Out-of-Town Subscribers

Out-of-town subscribers who wish to answer advertisements in which only the telephone number of the advertiser is given may mail their replies to The Colonist, and The Colonist will communicate such replies to the advertiser.

**78 HOUSES FOR SALE (Continued)**

ESTABLISHED 1363
OAK BAY
VERY OPEN POSITION, FAIRLY LARGE GROUNDS. A prewar home of wonderful construction (they are not built like it today). This house and grounds are understood to have cost the original owner $25,000. It contains eight rooms, four bedrooms, two bathrooms, sleeping porch. Hardwood floors, hot-water heating. For sale at the ridiculously low figure of ..... $9000
NEAR UPLANDS
LARGE SEMI-BUNGALOW with grounds of three-quarters of an acre, oak trees; high situation with marine views. Contains five rooms down; two bedrooms and bathroom. Upstairs: Three bedrooms and bathroom. House in excellent condition, open position on three sides, receiving maximum of sunshine. Price ..... $9000
$2500
HIGH ELEVATION, surrounded by beautiful oaks; about ¾ acre. Seven large rooms, all on one floor; three fireplaces; house solidly built. It would divide very easily into duplex. Situated best part of the Esquimalt district. Terms can be arranged. See this and make us an offer—it must be sold.
B.C. LAND & INVESTMENT AGENCY, LTD.
923 Government St. Phone G 4118

MOUNT TOLMIE DISTRICT
BUNGALOW AND JUST UNDER 2 ACRE OF GARDEN
THIS bungalow is attractive and well maintained, containing entrance hall, living-room, dining-room, three bedrooms and two large verandas; large kitchen with numerous bins and glass cupboards; bathroom with first-class fixtures and fittings; ample cupboard space; large attic. Concrete basement with coal and wood bins; hot-air furnace; garage. The garden is well laid out in lawn, large shade trees, shrubs and perennials. To anyone desiring country surroundings, yet quite close to the city, this should be of interest. PRICE... $5500
KER & STEPHENSON, LTD.
Real Estate, Insurance and Financial Agents
1205 Government St. Phone G 4127

WELL-FURNISHED BUNGALOW OF SIX rooms; good condition; near street car. Price $2,000. Terms $350 cash, balance $20 per month, including interest. Phone E 7741.

$1000—EASY TERMS. FIVE-ROOM modern bungalow with two lots, almost on the waterfront and with fine sea views. Esquimalt. Near car and school. A real bargain.

$2500—SAANICH BARGAIN. SEVEN-room modern house, in excellent condition throughout. Cement basement and garage. Large corner lot, in lawn and garden. Low taxes. Terms.

$2750—NEAR BEACON HILL PARK. Fully furnished six-room modern bungalow, cement basement, furnace and garage. In good condition. Owner leaving city, hence this sacrifice.
E. E. HEATH
625 Yates Street Phone E 4041

SMALL COUNTRY ESTATE
$2500—NICELY SITUATED on a good road, near Duncan, and only a short distance off the ISLAND HIGHWAY. This is a most attractive little property, consisting of slightly more than eight acres all told. A very comfortable five-room cottage with ELECTRIC LIGHT, bathroom and large veranda. There are also outbuildings, poultry accommodation for 800 birds, besides two brooder houses, incubator, etc. The water supply is excellent and is piped to dwelling and poultry houses. Owner has recently left to reside in England, hence the reduced price for a quick sale. This is indeed an opportunity, and taxes are only $14 per annum.
THE ROYAL TRUST COMPANY
Real Estate Dept.
E 4125 After Hours G 4018

$1650
FOUR-ROOM COTTAGE
NEAT and compact; large lot; good bathroom; fruit trees; garage.
$1800
SAANICH BUNGALOW
MODERN, 5 rooms, open fireplace, good bathroom, full cement basement, garage; high location. Terms arranged.
$2000
OAK BAY BUNGALOW
MODERN bungalow, 5 good rooms, bathroom, open fireplace, full cement basement. Big lot.
HEISTERMAN, FORMAN & CO.
602 View Street

3137 BALFOUR STREET
(Between Burnside and Gorge Road)
5-ROOM modern bungalow; cement basement, furnace, fireplace, etc. Just been redecorated. Taxes only $47. Immediate possession can be given.
Unquestionably a Snap at
$1750
On Convenient Terms
Or Will Rent $20 per Month
Make a Point of Investigating This
SWINERTON & MUSGRAVE, LTD.
640 Fort Street

$1600—ON TERMS OF $50 CASH AND balance as rent, buys this comfortable five-room bungalow with basement, just outside city limits in Saanich, close car and schools. Low taxes. Good garage also.

$1350—ON TERMS. One-floor six-room bungalow, with basement and furnace. Lot 60 x 120. This is a real comfortable home, and a big saving can be made on your rent account by owning a home like this.

$2000—ON TERMS of $700 cash and assume mortgage of $1,900, for this nine-room home, one floor, suitable for converting into suites or renting rooms, as it is close schools. In best part Esquimalt, with nearly half acre of choice ground, high and dry. Garage. This is in splendid condition and a bargain at this price.
W. J. GILLILAND & CO.
1303 Douglas Street Phone G 7241

**79 WANTED TO BUY—HOUSES**

MODERN BUNGALOW
5 or 6 Rooms, Any District, except Gorge
Price up to $3,700
First payment about $1,000
Balance arranged
OLIVER, STEWART CLARK & CO., LTD.
Winch Bldg. Phone E 5041

WANTED — A FIVE-ROOM HOUSE, with one to two acres, near city. Box 814, Colonist.

WANTED — A 1, 2 OR 3-ROOMED shack. Phone G 5564. 1346 Kings Road.

**81 PROPERTY WANTED**

WANTED—SUMMER COTTAGE WITH some grounds, on west coast of Vancouver Island, near transportation. Must be low price. Box 1982, Colonist.

**82 ACREAGE FOR SALE**

FOR SALE—A VERY DESIRABLE HOME-site, comprising 10 acres, on North Pender Island, overlooking Fort Browning Harbor, with splendid scenic view. For particulars, apply to Land Settlement Board, Parliament Buildings, Victoria, B. C.

$300—NORTH SAANICH—$300
SMALL COTTAGE, close to the sea. Good lot, in garden. Good water.
SPARLING, ESTATE AGENT
Sidney, B.C. Tel. Sidney One

$2000—EASY TERMS. FIVE ACRES, all cleared, drained; 2½ acres in loganberries. Owner will take output and guarantee 5c per pound for number of years. Fordson tractor, plough, toolhouse. Clear title. Patterson Realty, 645 Pandora. Phone E 6235; night G 6445.

**84 ACREAGE WANTED**

WANTED—SMALL ACREAGE ON VANcouver Island; cheap. Box 1191, Colonist.

WANTED
100 ACRES (more or less) wild land, near Victoria; 10 cleared or cleareable, cheap; also stream or lake on it.
6-ROOMED HOUSE, Saanich; 1, 2 or 3 acres of land.
4-ROOMED HOUSE, Saanich, around $900; bath not essential.
WILL SELL 4-roomed bungalow, modern; $25 down, $20 month (inclusive).
VANCOUVER ISLAND REALTY CO.
1239 Broad Street E 6441

**85 FARMS FOR SALE**

COUNTRY HOME, NEAR DUNCAN, B.C.; 8½ acres; 5-room dwelling, poultry houses for 800 birds, stable, outhouses. Electric light; good water supply. Reduced to $2,900. Box 98, Westholme, V.I., B.C.

COUNTRY HOME AND POULTRY FARM at Metchosin, close to beaches; 8-room bungalow, city water, light available, nice garden, poultry houses, etc. $6,500. R. F. Mathews, R.M.D. 1, Victoria.

**86 FARMS FOR RENT**

FOR RENT
WELL-EQUIPPED FARM OF 134 ACRES: 60 acres cleared black bottom land; 70 yews and laurels; 13 acres logging, in full bearing. Fine opportunity for large family.
ALFRED CARMICHAEL & CO., LTD.
1310 Broad Street

NOTICE
PRIVATE BILLS
Notice is hereby given that the time limited by the Standing Orders of the House for receiving Petitions will expire on Friday, the 26th day of February, 1932. Private Bills must be presented to the House on or before Wednesday, the 9th day of March, 1932. Reports from Standing or Select Committees on Private Bills must be received on or before Wednesday, the 16th day of March, 1932.
Dated the 15th January, 1932.
W. H. LANGLEY,
Clerk, Legislative Assembly.

NOTICE OF APPLICATION FOR PRIVATE BILL
NOTICE IS HEREBY GIVEN that an application will be made to the Legislative Assembly of the Province of British Columbia at the next Session by the Corporation of the City of Victoria for an Act (to be known as the "Victoria City Act, 1932") providing for the following matters and giving to the said Corporation and the Municipal Council thereof the following powers, namely:
1. Authorizing the Corporation by By-Law without the assent of the electors to borrow upon debentures a part or all of its expenditures on account of unemployment relief, whether for direct relief or for labor and material during the years 1930 and 1931, and such sum or sums of money, including cost of labor and material, as may be expended during the year 1932 to complete the Corporation's programme of unemployment relief work to which it was committed and of which it had approved at 31st day of December, 1931, said sum or sums of expenditures not to include any moneys to be contributed or advanced to the Corporation by the Provincial or Dominion Governments.
2. Authorizing the Corporation by By-Law to borrow upon debentures without the assent of the electors a sum or sums not exceeding in the aggregate Two hundred thousand dollars ($200,000.00) and to apply the proceeds thereof toward the redemption of Serial Debentures of the Corporation falling due in 1932.
Dated at Victoria, B.C., this 27th day of January, 1932.
H. S. PRINGLE,
Solicitor for the Corporation of the City of Victoria.

## Sheriff's Sale

GAS SCHOONER "FAIRT"
NOTICE IS HEREBY GIVEN that under and by virtue of a Writ of Fieri Facias issued out of the Supreme Court of British Columbia in the action Armstrong Brothers, Plaintiffs, and W. Hamilton, Defendant, I have seized and taken possession of the gas schooner "Fairt," length 38 ft., breadth 7 ft. 2 ins., depth 3 ft., approximately 3¾ tons, and will offer the same for sale at public auction at Armstrong Brothers' Wharf, 194 Kingston Street, Victoria, B.C. (where the gas schooner may be seen) on Thursday, February 4th, 1932, at 3 o'clock of the afternoon.
Terms of sale, cash.
H. W. GOGGIN,
Sheriff.
Sheriff's Office, Victoria, B.C., February 2nd, 1932.

CORPORATION TOWNSHIP OF ESQUIMALT
COURT OF REVISION
A Court of Revision of the Assessment Roll for the year 1932 will be held at the Municipal Hall, Esquimalt, on Monday, February 8th, 1932, at 3 p.m.
G. H. PULLEN, C.M.C.

## ROCK GARDEN

A nice bungalow of five rooms, modern, in one of the nicest flower and rock gardens in the city. Three nice lots, lovely oak trees, flowers and shrubs. Garage. Owner, leaving city, will sell on terms.
Price only..... $3,700
ARTHUR E. HAYNES, LTD.
Fire and Auto Insurance, Collections
725 Fort Street
Office E 3423 Night G 2966

## Money Talks

GENUINE VALUE
This new stucco bungalow with five rooms and nook downstairs; stairs to two unfinished up. Hardwood floors, furnace, garage. Lot 60 ft. by 137 ft. Excellent location. Would consider lot as part payment ..... $1200
Leigh Real Estate & Building, Limited
715 Fort St. Empire 9042

Scotland is having one of the largest invasions of Winter tourists ever known there.

## Close In High Location

A Fine Five-Roomed Bungalow with large drawing-room fitted with latest radiant fireplace. Bright dining-room with southern exposure. Two excellent bedrooms with closets, built-in bath with modern fittings and hot zone heater. Glassed-in veranda in front. Fine back veranda. Full cement basement with latest gas automatic hot air furnace. Good garage. Fine garden. This excellent bungalow is in splendid condition, situated among fine homes on boulevarded street, and is offered for sale furnished or unfurnished at an attractive price.

**Monterey Avenue**
A lot with 56 ft. frontage. Nice oak trees.
Only ..... $200

**2½ Acres, Sea View, $550**

**Sea View Home, $1,365**
Secluded amongst trees. Four miles out. Taxes $10.

**5 Rooms Furnished, 4 Acres**
Outbuildings; spring well. Fruit... $2,500

**Saanich House, $850**
QUARTER ACRE, FOUR NICE-SIZED ROOMS, attic and basement, open fireplace. Garage. Chicken house for 150. Cement foundations, glassed-in porch.

**Large Lot and Shack, $375**

**7 Acres, ⅔ Cleared, $750**

**13 Acres, Near Elk Lake**
SIX ACRES, black soil, of which four are cultivated. Nearly 150 cords of wood. Two excellent little houses, hot and cold water; electric light (cost $300); septic tank. Terms can be arranged..... $3,500

**Business Opportunities**
Service Stations, Garages, Rooming Houses, Confectioneries, Grocery Stores, Etc.
Now is the time to start in business for yourself. We have a number of excellent openings in and near the city. A small investment will provide you with a good living, even in times of stress.
Consult Our Business Department
PEMBERTON & SON
Established 1887
625 Fort St. Phone G 8124

## Business Sacrifice!

**$950.00**
Good, sound business as going concern. Must be sold as owner suddenly called away. Excellent location. Low rental.
A. A. MENAREY & CO.
Stocks, Bonds, Real Estate, Insurance
624 Fort Street, Corner Broad
Phone E 1187

ENGLISH COTTAGE BY THE SEA
Two years old. Two acres. Fifteen minutes from Victoria. Living-room (30 x 22), mahogany trim, high ceiling; dining-room with built-in corner cupboards, French doors to gardens; three bedrooms, two colorful bathrooms, besides an extra-sized shower-room. Central heating. Separate house with bath for servants, adjoining. Every modern improvement. Business matters prevent owner from occupying. See us about it and make offer.
Victoria Homes & Gardens, Ltd.
Col. B. de Mossin
629 Fort Street E 4164

## Sensational Offering

Seven Rooms, Hot Water Heated
Seafront Residence
(Cost Owner $11,000)
OAK **$7,900** BAY
Realty Exchange
610 Fort St. Phone E 9433

## $1,000 Under Value

This fine, well-built, fully-modern bungalow in good residential district could not be duplicated today within one thousand of price asked.
FOUR ROOMS AND BATH
Also entrance hall, central hall, pantry, fireplace in living-room, full cement basement, furnace, etc. Good high level lot, with nice garden and views. Just outside city limits.
ONLY **$1,600** TERMS
We believe this to be the best four-room bungalow bargain in Greater Victoria. The property is in first-class condition, inside and out, from foundation to roof, and offers you an unusual opportunity to secure a home $1,000 under value. Listing 1173.
THE GRIFFITH CO.
34 Arcade Bldg. Phone E 7181

Additional subsidies to aviation are being granted by the Italian Government.

## ART OF CANADA IS COMMENDED

### Canadian Authors' President Comments Upon Literary Achievement

TORONTO, Feb. 2 (CP).—Canada is attaining literary independence, Donald G. French, president of the Canadian Authors' Association, told the Canadian Literature Guild here. Mr. French referred to "Finch's Fortune," by Mazo de la Roche, as the "most distinctive piece of craftsmanship of the year," and to the vivid presentation of Canadian life by Dyke Acland in "Sundown." These demonstrated new self-reliance and confidence in Canada's ability to settle her own problems.

A vast new step in the direction of Canadian literary independence, Mr. French emphasized, was in the realm of history. Hitherto Canada had been dependent on foreign writers for studies of mediaeval and modern history, but the publication of "Modern Europe and the World," by Professor F. Siemley, of the University of Toronto, marked an important stride forward.

CURRENT POETRY

Mrs. Florence Randal Livesay, poetess and journalist, declared Canada need not become despondent about its art. In reviewing current Canadian poetry, she predicted Wilson Macdonald's "Flagon of Beauty" would live as has the poetry of Wordsworth.

She spoke of the year's wealth of good poetry as evidenced in the "Canadian Child's A B C," by H. K. Gordon and Thoreau Macdonald; "Dryad in Nanaimo," by Audrey Alexandra Brown, of Nanaimo; Rev. Robert Norwood's "Issa"; True Davidson's "Music of the Modern Day"; Ethelyn Wetherall's "Lyrics and Sonnets," and the new note sounded by Annie Dalton, of Victoria, in her Arctic poems.

France still is seeking ways of disposing of part of its 1930 wine stock.

## Miss Meta Hodge New President Of Association

Miss Meta Hodge was elected president of the Graduate Nurses' Association at the annual meeting of this organization held last night at St. Joseph's Hospital Nurses' Home. Other officers for the ensuing year were chosen as follows: First vice-president, Mrs. E. Molloy; second, Miss Dorothy Frampton; treasurer, Miss Winifred Cooke; secretary, Miss E. J. Herbert, and registrar, Miss Edith Franks.

The meeting was taken up chiefly with reports, these including the report of the secretary, Miss Herbert, and the report of the treasurer, Miss Cooke. The latter report was particularly encouraging, showing that the funds were in much better condition than at the same period last year.

The society has decided to institute a new system in connection with the registry, with a card index system which, it is confidently hoped, will place registration on a much better basis. The association during the year had twice given donations to the Unemployed Women's Workroom, and fifteen of the members had assisted at the last tag day for the workroom. The business meeting was followed by the serving of refreshments and a social hour.

## Solarium Linen Shower Will Be Held Next Week

For the annual linen shower of the Women's Auxiliary of the Queen Alexandra Solarium at Malahat Beach, to be held on Thursday, Friday and Saturday of next week (February 11, 12 and 13), baskets for the receipt of gifts will be found in all the leading stores during the three days the shower is in progress. The special requirements at the Solarium at the present time are single, grey flannelette sheets and drawsheets measuring forty by sixty-six inches. Any other linen supplies will, however, be very gratefully received.

## Burgess Bedtime Stories

### Runty Escapes

By THORNTON W. BURGESS

No other feeling e'er can be
Akin to that of being free.
—Old Mother Nature.

The desire for freedom is born in us. It is a part of us. It is the way

# HORSE SHOW TO AID UNEMPLOYED

**February 26 Date of Brilliant Novelty Performance at Willows for Women's Workroom**

That equestrianism is gaining favor in Victoria was demonstrated by the excellent full-cast rehearsal for the musical ride at the forthcoming horse show which was held at the Willows Horse Show Building.

The cast of twenty-four riders, mostly young Victoria society, girls, went through the intricate movements and controlled their mounts in a way that did much to reflect credit on their teaching. With the added attraction of an orchestra and the costumes of the riders, the show on February 26, the total proceeds of which will benefit the unemployed women's workroom fund, should merit a record attendance.

Those riding were Mrs. D. B. Carley, Mrs. McAnnally, Mrs. Hunter, Mrs. McAllum, Misses M. Sheret, K. Sheret, M. Robertson, T. Todd, M. Hunter, E. Gallicher, M. Gallicher, M. Cox, E. Garrett, D. Allen, D. Pooley, L. Wilkerson, B. O'Brien, I. Palmer, Major Hunton, Major McConnan, Mrs. Hutchinson, Master I. Ross, Master Garett, Master J. Garett, Misses Hutchings, M. Miller and Barbara Twigg.

Besides the musical ride, the programme includes wrestling on horseback, tug-of-war, jumping display and tandem jumping demonstration. The officers of Work Point Barracks will take part in two numbers.

## SCHOOL BOARD WILL MEET ON ESTIMATES THURSDAY AFTERNOON

A special meeting of the Victoria School Board will be held in the board room at the City Hall on Thursday afternoon, commencing at 4 o'clock. The meeting is called for the express purpose of considering the estimates for the current year and to receive a report from the special estimates committee, with suggestions of ways and means of reducing expenditures this year. This committee is composed of Chairman George Jay, Trustees J. L. Beckwith and W. C. Moresby, K.C.

The School Board has until February 17 to present its first draft of the estimates to the City Council. The date is set by the Municipal Act.

## The Daily Cross-Word Puzzle

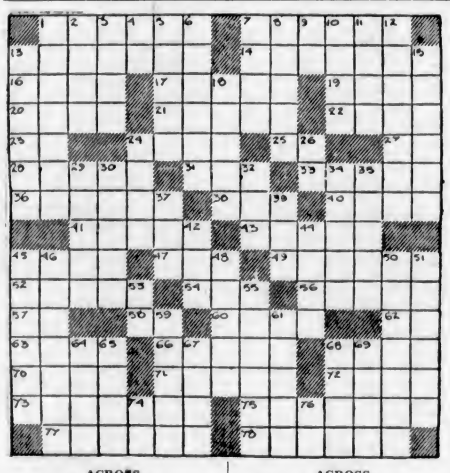

**ACROSS**

1. Esoteric knowledge.
7. Acquiesces.
13. Misshapen.
14. Quarrel peevishly (archaic).
16. Diving waterfowl.
17. High platform out of reach of dogs (Alaska).
19. South African farmer.
20. Hireling.
21. Was incorrect.
22. Obstacle.
23. There.
24. Questions.
25. Ex officio (abbr.).
27. "Go on" (mus.).
28. Saltpeter.
31. Baronet's title.
33. Face, as with slabs of stone.
36. Fragments of lava.
38. Self-luminous body.
40. Load.
41. Parrot.
43. Italian province.
45. Hastened.
47. An eternity.
49. Most modern.
52. Timber tree with oily nut.
54. Wooden block.
56. Between two periods (law).
57. Abraham's home town.
58. You and me.
60. One of a pair.
62. Name of a letter.
63. Ostrich.
66. Depart.
68. Winter vehicle.
70. Penetrating taste.
71. Home of Biblical witch.
72. Percolate.
73. Overindulged.
75. Director.
77. Falls on suddenly and seizes.
78. Traveled by water.

**DOWN**

1. Advocate of esoteric knowledge.
2. Midday.
3. All (Lat.).
4. Chinese river.
5. Small islands.
6. Grasping and tricky rogues.
7. Abbot.
8. Rank.
9. Sun god.
10. Decreases.
11. Very black.
12. Untwisted silk.
13. Gathers leavings.
15. Worker ant.
18. Accented syllable or Ictus.
24. Accessory covering of a seed.
26. Otherwise.
29. Eskimo or Indian hut.
30. Eat away.
32. Intoxicating liquor.
34. Inspirit.
35. Weathercocks.
37. Malt liquor.
39. Nothing.
42. Yonder.
44. Crippled.
45. Jets out.
46. Maybe.
48. Wanderer.
50. Ejected air explosively through the nose.
51. Give.
53. Gold (abbr.).
55. Vivacious French dances.
59. Slumber.
61. The earth (Lat.).
64. Enough.
65. Exchange premium.
67. Finishes.
68. Earth.
69. Unaccompanied.
74. Behold.
76. Sloth.

ANSWER TO YESTERDAY'S PUZZLE


*Make* **RYVITA** *your daily bread*

EATEN as a daily bread, Ryvita, the wonder Swedish rye crisp, makes you fit and keeps you slim.

Rich in the essential salts of lime, iron and phosphates, containing all the natural roughage of the bran, it banishes constipation, obesity and malnutrition—gives you an endless store of energy.

Crisp and crunchy, made from pure whole grain Rye, it is delicious with butter, cheese or preserves. Its delicate flavor will give new zest to your appetite.

*Try a package today from your nearest grocer.*

**RYVITA**
CRISPBREAD


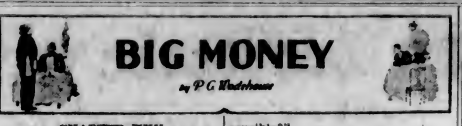

# BIG MONEY

*by P. G. Wodehouse*

**CHAPTER XXV**

The error into which the senior partner of the legal firm of Robbins, Robbins, Robbins & Robbins had fallen was not an unnatural one. He had been dispatched by Mr. Frisby to Valley Fields to deal with an adventurer residing at the Nook, Mulberry Grove, and he had reached the gate of the Nook, and here was a young man standing inside looking out.

"I should be glad of a word with you, Mr. Conway," he said.

"I'm not Mr. Conway," said the Biscuit, curtly. "Mr. Conway's out."

Mr. Robbins held up a gloved hand. He had expected this sort of thing.

"Please!" he said. "I can readily imagine that you would prefer to avoid a discussion of your affairs, but I fear I must insist."

Mr. Robbins spoke coldly, for he disliked the scoundrel before him.

"I represent Mr. Frisby, with whose niece, I understand, you are proposing to contract an alliance. My client is fully resolved that this marriage shall not take place, and I may say that you will gain nothing by opposing his wishes. An attitude of obduracy and defiance on your part will simply mean that you lose everything. Be reasonable, however, and my client is prepared to be generous. I think you will agree with me, Mr. Conway, that heroics are unnecessary and that the only aspect of the matter in which we need touch is the money aspect."

The Biscuit had not allowed this address to be delivered without attempted punctuation. He had had far too much to put up with that afternoon to be willing to listen meekly to gibberers. The other's white hairs, just visible under his top-hat, protected him from actual assault. However, he had endeavored to speak only to find the practiced orator riding over him and taking him in his stride. Now that his companion had paused and he had an excellent opportunity of reiterating that a mistake had been made, he did not seize it. The thought that at the eleventh hour fate had sent him a man who talked about money—vaguely at present, but nevertheless with a sort of golden promise in his voice—held him dumb.

"Come, now, Mr. Conway," said Mr. Robbins, "are we going to be sensible?"

The Biscuit choked.

"Are you offering me money to——"

"Please!"

"Let's get this straight," said the Biscuit. "Is there or is there not money on the horizon?"

"There is. I am empowered to offer——"

"How much?"

"Two thousand pounds."

Mulberry Grove swam before the Biscuit's eyes.

"Yes, think it over," said Mr. Robbins.

The Biscuit leaned on the gate in silence.

"When do I get it?" asked the Biscuit at length.

"Now. I have a cheque with me. See!" said Mr. Robbins, pulling it out and dangling it.

He had no need to dangle long. "Gimme!" said the Biscuit hoarsely and snatched it from his grasp.

Mr. Robbins regarded him with a sorrowful loathing. Despite the fact that he had stressed his disinclination for heroics, he had not supposed that this deal would be concluded without at least an attempt on this young villain's part to affect reluctance.

"I think I may congratulate the young lady on a fortunate escape," he said icily.

"Eh?" said the Biscuit.

"I say I may congratulate——"

"Oh, ah," said the Biscuit. "Yes. Thanks very much."

Mr. Robbins gave up the attempt to pierce this armored hide.

"Here is my card," he said, revolted. "You will come to my office tomorrow and sign a letter which I shall dictate. I wish you good evening, Mr. Conway."

He turned and walked away. His very back expressed his abhorrence.

The Biscuit stood for awhile gaping. Then, walking slowly and dazedly to Peachhaven, he mixed himself the whisky and soda which the situation seemed to him so unquestionably to call for.

In the intervals of imbibing it he sang joyously in a discordant but powerful baritone. The wall separating the sitting-room of Peachhaven from the sitting-room of the Nook was compassed of one thickness of lath and plaster, and Berry Conway, wrestling with his tragedy, heard every note.

He shuddered. If that was how love was making his neighbor feel, he was glad he had been firm and had paid no attention to his knocking on his window.

It was some twenty minutes later that the car containing Captain Kelly and his ally, Mr. Hoke, turned into Mulberry Grove.

"Here we are," said the Captain. "Get out."

Mr. Hoke got out.

"Now," said Captain Kelly, having, in his military fashion, surveyed the terrain, "this is what we do, so listen, you poor sozzled fish. You go round to the back and stay there. I'll stick here, in the front. And, remember, no one is to leave either of these two houses. And if anyone goes in, they're damn well got to stay there. Do you understand?"

Mr. Hoke nodded eleven times with sunny goodwill.

"Got gat," he said.

A diet of large whiskies and small sodas, persisted in through the whole of a long afternoon and evening and augmented by an occasional neat brandy, is a thing which cuts, as it were, both ways. It had had the effect of bringing J. B. Hoke to the back garden of the Nook with a revolver in his hand—a feat which he could never have achieved purely on lemonade—and so far may have been said to have answered its purpose. But it had also had the effect of blurring Mr. Hoke's faculties.

As he stood, propping himself up against the Nook's one tree and breathing the sweet night air of Valley Fields, his mind was not at its best and clearest. He had a dim recollection of a confused conversation with a friend, Captain Kelly, in the course of which much of interest had been said, but it had left him in a state of uncertainty on three cardinal points.

These were:

(a) Who was he?
(b) Where was he?
(c) Why was he?

To the solution of this triple problem he now proceeded to address himself.

Why was he leaning against a tree in what appeared to be a suburban garden

Obviously, he felt, he must be there for some good purpose, and he fancied that, if he only remained perfectly quiet and concentrated, it would all come back to him.

So, for a space Mr. Hoke stood and meditated on first causes. And he was still meditating when fate assisted him by causing the hand which rested against the tree to slip. Mr. Hoke fell sideways and sustained a powerful blow on the left ear. The shock accomplished what mere thought had been unable to effect. Sitting on the ground and rubbing the injured spot, he found memory returning to her throne.

Now he recollected. Now everything was clear. The Captain had stationed him in this garden to prevent, by force, if necessary, the exodus of young Conway and his red-headed friend. Mr. Hoke rose and dusted his trousers with an air of determination. He was still conscious of a slight swimming of the head, but at least he had found the answer to the great fundamental problem.

Instinctively feeling that it would be sure to come in useful, J. B. Hoke had provided himself for this expedition with a large pocket flask. He now produced this and drank deeply of its contents. And his mood, which had begun by being one of amiable vacuity and had changed to one of self-pity, changed again. If somebody had come along and flashed a light on Mr. Hoke's face at this moment he would have perceived on it an expression of sternness. He was thinking hard thoughts of Berry and his friend. Trying to sneak out and slip something across a good man, were they? Ha! thought Mr. Hoke.

With a wide and sweeping gesture, designed to indicate his contempt for and defiance of all such petty-minded plotters, he flung an arm dramatically skyward. Unfortunately it was the arm which ended in the hand which ended in the fingers which held the flask. The next moment the precious object had vanished into the night, with its late owner in agonized pursuit.

For many long and weary minutes Mr. Hoke traversed the grounds of the Nook from side to side and from end to end like a hunting dog. He poked in bushes. He went down on hands and knees. He scrutinized flower beds. But all to no avail. The garden held its secret well.

J. B. Hoke gave it up. He was beaten. Sadly he rose from the last flower bed, and, turning, was aware that there was light in one of the ground-floor windows where before no light had been. Interested by this phenomena, he hurried across the lawn and looked in.

The young man, Conway, was there, eating cold ham and drinking whisky.

The discovery that he was on the point of perishing of thirst and hunger had come quite suddenly to Berry as he sat nursing his sorrow in the darkened sitting-room. At first he had repelled it, for the mere thought of taking nourishment was, in his present frame of mind, odious to him. Then, as the urge grew greater, he had succumbed. He had gone to the larder and foraged. And now he is setting to with something like enthusiasm.

Suddenly he observed the banqueter stiffen in his chair and raise his head, listening. Mr. Hoke had heard nothing and was not aware that the front door bell had rung. But Berry had heard it, and a wild, reasonless hope shot through him that it was Ann, come to tell him that in spite of all she loved him still. True she had given at their parting no indication of the likelihood of any such change of heart, but the possibility was enough to send Berry shooting out of the door and down the hall. Mr. Hoke found himself looking into an empty room.

Empty, that is to say, except for the ham on the table and the whisky bottle beside it. These remained, and J. B. Hoke found in their aspect something magnetic, something that drew him like a spell. He tested the window. It was not bolted. He pushed it up. He climbed in.

(To Be Continued.)


## Gas in the Stomach Is Dangerous

**Recommends Daily Use of Bisurated Magnesia to Overcome Trouble Caused by Acid Indigestion**

Gas in the stomach accompanied by a full, bloated feeling after eating is almost certain evidence of the presence of excessive hydrochloric acid in the stomach, creating so-called "acid indigestion."

Acid stomachs are dangerous because too much acid irritates the delicate lining of the stomach, often leading to gastritis, accompanied by gastric or stomach ulcers. Food ferments and sours, creating the distressing gas which distends the stomach and hampers the normal functions of the vital internal organs, often affecting the heart.

It is the worst of folly to neglect such a serious condition or to treat with ordinary digestive aids which have no neutralizing effect on the stomach acids. Instead get from any druggist a little Bisurated Magnesia and take a teaspoonful or four tablets in water right after eating. This will drive the gas, wind and bloat right out of the body, sweeten the stomach, neutralize the excess acid and prevent its formation and there is no sourness, gas or pain. Bisurated Magnesia (in powder or tablet form—never in liquid or milk) is harmless to the stomach, inexpensive to take and the best form of magnesia for stomach purposes. It is used by thousands of people who enjoy their meals with no more fear of indigestion. (Advt.)



# February Home-Furnishing Sale

## Bargains for Shoppers This Morning

### *Loose Covers*

For Chesterfield Suite

**$32.75**

Covers for Chesterfield and two chairs. Made up from a wide selection of cretonnes and shadow cloths. Former values $60.00 for.....**$32.75**
Chesterfields only....**$18.00**
Chairs only.....**$8.00**

Consult the Drapery Dept., 2nd Floor

### *OLD COUNTRY BEDSPREADS*

This Morning Each ..... **$2.95**

Superior quality yarns, woven to insure exceptional wear, are represented in these Old Country Bedspreads. Splendid designs in all popular shades. Size 72 x 94 inches. Special, each.....**$2.95**

—Staples, Main Floor

### *Send a Valentine!*

Valentines for the little ones, **5** for.....**5¢**

Valentines for old and young. An assortment that contains some very novel ones. Priced from **5¢** to .....**$1.00**

Heart Candy Containers for table favors, covered with red velvet or silk. Priced at, each.....**5¢**
**10¢** and .....**15¢**

Decorated Crepe Paper at.....**25¢** and **35¢**

Red Crepe Paper, per roll .....**15¢**

Cut-Outs and Seals, per packet.....**10¢** and **15¢**

Red Mat for Cut-Outs, **2** for .....**25¢**

—Stationery, Lower Main Floor

### *Chesterfield Furniture*

**Three Bargains This Morning**

Attractive Suite, comprising Chesterfield, gentleman's large size chair, lady's chair and fireside footstool. A choice of mohair or tapestry covering. Four pieces for.....**$119.00**

Pillow Arm Chesterfield, with loose pillows. Upholstered with wear-resisting material. Has reversible cushions. Large roomy chairs to match. Selling for .....**$142.50**

New Style Chesterfield Suite, upholstered with heavy grade tapestry in floral design. Loose pillow back and spring-filled reversible cushions. Two pieces for.....**$125.00**

—Furniture, 2nd Floor

### *Y.W.C.A. Annual Linen Shower*

**Friday, February 5**

The following articles are urgently needed:

Snow White Damask Cloths, size 54 x 90 in., each.....**$2.49**
Size 45 x 45 inches, at, each .....**89¢**
Size 54 x 54 inches, each **$1.00, $1.25, $1.50**
Size 68 x 68 inches, at, each.....**$2.25**
Serviettes that will give the utmost in wear. Per dozen.....**$1.35, $1.75** and .....**$2.95**
White Cotton and Linen Huck Face Towels, per pair **59¢, 69¢** and **79¢**
White Turkish Bath Towels in good serviceable sizes. Per pair **78¢ 98¢** and .....**$1.30**
Pillow Cases of sturdy cotton. Per pair.....**69¢ 75¢** and.....**85¢**

—Staples, Main Floor

### *800 Pairs of Ruffled Curtains*

On Sale at

**75c, $1.25 $1.95**

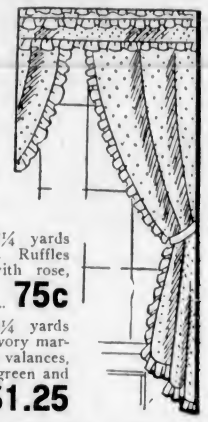

Ruffled Curtain Sets, 2¼ yards long, of fine grade scrim. Ruffles and valance trimmed with rose, blue, gold, mauve or green. A set..... **75c**

Ruffled Curtain Sets, 2¼ yards long, of superior quality ivory marquisette. Assorted design valances, trimmed with blue, rose, green and gold. A set .....**$1.25**

Ruffled Curtain Sets, 2¼ yards long, of fine marquisette, in colored grounds of rose, blue, gold, green and mauve designs in self color. New Priscilla valance. A set.....**$1.95**

**SCOTCH MADRAS CURTAINS**

Curtains, 2¼ yards long and 36 inches wide. Ecru shade, good designs and remarkable quality. Special, a pair.....**98c**

—Draperies, 2nd Floor

### *February Sale of INLAID LINOLEUM*

500 Square Yards of Canadian Inlaid Linoleum of superior quality and beautiful design. A large selection. Regular $1.30. Per square yard **$1.25**

The new Embossed Inlaid Linoleum on sale at, a square yard .....**$1.75**

—Linoleum, 2nd Floor

### *Chinaware at February Sale Prices*

Dinner Plates, each .....**25¢**
Luncheon Plates, each.....**20¢**
Tea Plates, each.....**15¢**
Bread and Butter Plates.....**10¢**
Soup Plates, each.....**20¢**
Fruit Dishes, each.....**7¢**
Covered Dishes .....**$1.00**

—Chinaware, Lower Main

### *Infants' Cribs*

All steel with drop sides; non-rustable link spring. Complete with roll-edge all-felt mattress. Ivory or brown finish.....**$13.90**

All-Steel Crib with panelled ends; drop sides with safety catches. Complete with roll-edge all-felt mattress. Ivory or brown finish.....**$15.45**

Infants' Bassinet, in ivory finish, with cable wire spring and easy running rubber-tired casters. Complete with soft felt mattress.....**$5.95**

—Furniture, 2nd Floor

### *China Dinnerware*

**Open Stock Patterns at Sale Prices**

32-Piece Sets, very neat pattern, in gold on ivory body. A set.....**$3.95**

Chinaware in fine border patterns, wide or narrow. Different colorings in white or ivory body. 32 pieces for .....**$5.95**

32-Piece Sets in octagon shape; decoration on ivory body, or allover pattern with birds, flowers and key border. A set **$6.95**

32-Piece Sets of Dumbarton Semi-Porcelain China, patterned with brown, green or rose on ivory body. A set.....**$7.95**

—Chinaware Dept.

### *Rayon Curtain Nets*

Values to 85c, a Yard..... **39c**

36-Inch Curtain Nets with lace edge. Ecru shade.

—Draperies, 2nd Floor

### *Scotch Madras*

Per Yard.... **19c** and **25c**

36-Inch in ecru shade. Per yard .....**19¢**

45-Inch in ecru shade. Per yard .....**25¢**

—Draperies, 2nd Floor

### *RAYON-FILLED BEDSPREADS On Sale at $3.98*

Lovely Rayon Bedspreads in popular shades of rose, blue, green, orchid and peach, shirred with deep flounce. A value that sold recently at $5.95. February Sale special at .....**$3.98**

—Staples, Main Floor

**DAVID SPENCER LIMITED**

Store Hours: 9 A.M. to 6 P.M.; Wednesday, 1 P.M.; Saturday, 6 P.M.—Phone: Empire 4141

### *Victor Record*

"Fifty Years From Now," by Radio Mac. Price ..... **65c**

—Music Dept., Lower Main Floor



## They Quickly Relieved Rheumatism Troubles

**Says Ontario Lady of Dodd's Kidney Pills**

**Mrs. E. Millross Strongly Recommends Dodd's Kidney Pills**

WINDSOR, Ont., Feb. 2 (Special) —"Being troubled with Rheumatism I tried your Dodd's Kidney Pills," writes Mrs. E. Millross, 304 Windsor Ave., Windsor, Ont. "After taking seven boxes my rheumatism went and I have not been troubled since. I take great pleasure in recommending Dodd's Kidney Pills to my friends. I can do so with every confidence."

The natural way to treat Rheumatism and Backaches is to treat the Kidneys, and the natural way to treat the Kidneys is to use Dodd's Kidney Pills. Rheumatism is caused by the presence of uric acid in the blood. If the Kidneys are doing their duty they will strain all the uric acid out of the blood and there can be no more Rheumatism. Therefore, put the Kidneys in shape to do their duty by using Dodd's Kidney Pills.

Don't delay. Delays are dangerous. If you suspect your kidneys, act at once. (Advt.)


## *To Hold Tag Day to Help Unemployed Workroom Funds*

A tag day on behalf of the unemployed women's workroom is to be held on Saturday, and as headquarters for the undertaking the committee has very kindly been granted by Joseph Sayward the use of a shop in the Sayward Building.

The workroom funds require constant replenishment in order to continue the employment of women who are without other employment and who, in many instances, are completely dependent on the help which they receive from this source.

When it is realized that at the most, owing to lack of resources, the employees can be given only three afternoons' work during the week at 20 cents an hour, the dire need of the workers will be appreciated.

Many of the public do not even yet know how skilled many of these needlewomen are, and as a reminder of this an exhibition of work will be shown in the tag day headquarters, Sayward Building, with fine quilting in one window and some of the dresses, aprons, coats, smocks and undergarments in another. A sale of these articles will also take place on Saturday.

The Government of Italy has been assisting mergers among metallurgical companies.


IT'S DELICIOUS On Pancakes with Bread or as a Table Syrup

EDWARDSBURG CROWN BRAND CORN SYRUP

The CANADA STARCH CO., Limited, MONTREAL